WEATHER FORECASTS

Victoria and Vicinity—Fresh to strong southwesterly winds, mostly fair and slightly cooler.

Vancouver and Vicinity—Fresh to strong southerly winds, partly cloudy and rather cool.

The Daily Colonist.

(ESTABLISHED 1858)

COLONIST TELEPHONES

Advertising	Empire 4114
Business Office	Empire 4114
Circulation	Garden 1812
Job Printing	Garden 5241
Editorial Rooms	Empire 4111
Social Editor	Empire 3311

NO. 156—EIGHTY-SECOND YEAR | VICTORIA, BRITISH COLUMBIA, THURSDAY, JUNE 13, 1940 | EIGHTEEN PAGES

BRITAIN'S AIR FORCE CARRIES THE WAR TO ENEMIES FAR AFIELD

Bombers Fight on Front From Tropical Africa to Arctic Norway—Military Objectives Bombed In Germany and Italy—Shower of Death Rained on Nazis in France

LONDON, June 12 (AP).—Britain's gallant air force carried the war in the air to her enemies far afield tonight. With waves of bombers and tons of explosives, the R.A.F. struck along the German front in France, across the border into Germany, over the Alps to Italy's centres of industry and into Africa against troops, ships and airdromes.

The Empire around the world joined in the blows against the common foes along a far-flung fighting front from Equatorial Africa to Arctic Norway.

SHOWER OF DEATH

1. Low-flying waves of bombers gave the German right wing encircling Paris a ten-minute shower of death with high explosive and incendiary bombs poured down at a rate of more than 100 a minute. Other raiders crossed Germany's border and bombed Cologne and military objectives at other Western German towns. Home defence planes shot down a German bomber off the English coast. To the north, bombers scored direct hits on German warships in the Norwegian port of Trondhjem.

2. Military objectives were bombed at the Italian cities of Turin, the country's seat of industry famous for manufacture of motor car and airplane engines, and Genoa, chief port and important warship building and industrial centre. One British plane was reported missing in these attacks.

SWEEP THE SKIES

3. War planes based in Kenya and Egypt struck repeatedly at Italian troops, ships and air fields in Eritrea on the Red Sea, Libya on the Mediterranean, and the Italian-conquered kingdom of Ethiopia. Wave after wave of British Blen-

Continued on Page 2, Column 3

OTTAWA HONORS LATE MINISTER

Brief and Simple Funeral Service Held for Hon. Norman Rogers

OTTAWA, June 12 (CP).—From the busy halls of Parliament, sailors, soldiers and airmen today carried the body of Hon. Norman Rogers after a brief and simple funeral service.

On Monday, Mr. Rogers left the same scene of his labor as Minister of National Defence on a journey which ended in his death in an airplane crash near Newtonville, Ont.

At the end of the funeral service, conducted by Rev. Stuart Ivison, of First Baptist Church, and Bishop A. G. Wells, principal Protestant chaplain of the armed forces, Prime Minister King stepped to the coffin to make public a last message from the dead minister.

"In the faith we will fight on, we will resist, we will endure, we will take the offensive and we will win," were the words of the message.

Mr. King explained they were found on a pad on Mr. Rogers' desk in his handwriting, after the minister left on his fatal Monday trip to speak in Toronto.

MILITARY ESCORT

Ahead of the coffin as it was taken from Parliament Hill to the Union Station marched long columns of fighting men who were mustered for battle under Mr. Rogers' leadership. Behind them marched Cabinet Ministers, foreign diplomats, members of Parliament and Senators. Hon. R. J. Manion, former Conservative leader also attended.

Pallbearers were the senior officers of the three services and the bearer party was a composite one, made up of men from all three services.

The body will be cremated in Montreal with burial in Mr. Rogers' native Amherst, N.S.

KING CANCELS CAMPS

LONDON, June 12 (CP).—The King canceled his boys' camps for this year and suggested that the boys support harvesting camps. The Royal camps have been conducted yearly since 1921 for public school and working boys. The harvesting camps were organized by the headmasters of public and secondary schools.

PAGE DIRECTORY

Comics	Page 15
Culbertson on Bridge	Page 4
Editorials	Page 4
Financial	Page 14
"Lost Sunrise"	Page 15
Radio Programmes	Page 9
Shipping and Travel	Page 11
Social Notes	Page 8
Sport	Pages 12, 13
Theatres	Page 10
Women's Clubs	Page 7

WOULD FORM JEWISH ARMY

Zionist Leader Says Force Of 100,000 Men Might Train in Canada

NEW YORK, June 12 (CP).—Jews regard themselves as one of the belligerent peoples, and for that reason seek authorization from the Allied Governments to form a Jewish army to fight wherever needed, Vladimir Jabotinsky, president of the world new Zionist organization, said today.

Jabotinsky, leader of the militant wing of the Jewish Zionists, has been for many years at odds with the British Government because he did not think the national home in Palestine was going ahead fast enough.

FIGHT FOR EXISTENCE

But now that is swallowed up in a greater crusade, he told a press conference here. Jewish opposition to Hitler and what the Nazis stand for is a fight for existence.

Negotiations for creation of the Jewish army is in progress in London and Tours, Jabotinsky said. He hoped that final decision would be made within a few days. What is planned is an army with the same status as that of the Polish army in exile. Financial aid is being sought of the British and French Governments, but Jews would be urged to contribute generously to the treasuries of those nations.

NEGOTIATING WITH CANADA

Sponsors of the plan have opened negotiations with the Canadian Government, he said, while the administration at Washington is being asked to use its good offices to persuade the Allies the plan is sound.

When the plan gets under way he expected that volunteers from all the Americas would be trained in Canada.

"We anticipate a Jewish army which can rapidly reach and exceed 100,000 men," Jabotinsky said.

GERMANS FEELING BLOCKADE PINCH

Neutrals Report Food Stocks Far From Satisfactory—Dogs To Be Slaughtered

LONDON, June 12 (CP).—Indications that the Allied blockade is bringing Germany to her knees economically was seen today in a Nazi order that all dogs excepting those used for military service must be killed.

Neutral sources recently reported other evidences that Germany's food stocks are far from satisfactory. It was said that rationing has been cut down for staple food supplies since the outbreak of war by these amounts: 11 per cent less sugar; 30 per cent less cheese; 41 per cent less fats; 43 per cent less meat; 71 per cent fewer eggs.

According to other information reaching London, Germany is short of flour and there are signs that the European wheat crop outside of Italy will be poor this year.

Ship Was Well Known on Pacific Coast

Flaming, the Belgian liner Ville de Bruges, torpedoed from the air by a Nazi plane, is pictured sinking in the Scheldt River while refugees, in lifeboat foreground, pull to safety. The vessel was the former United States liner, President Harding, which once plied between Puget Sound ports and the Orient.

Saanich Queen Is Crowned in Front Of Large Audience

Colorful Scene at Strawberry Festival Coronation On Steps of Parliament Buildings—Bands Lead Long and Spectacular Parade Through Streets Lined With Spectators

A CROWD that almost rivaled in size that which welcomed the King and Queen a year ago gathered in front of the Parliament Buildings last night to hail another queen, and lift its voice in acclaim as Hon. Norman W. Whittaker, K.C., crowned Marjorie Wood as the first Saanich Strawberry Week queen.

Victorians in numbers beyond all expectations turned out to witness the colorful parade that preceded the coronation ceremony, and the route from the assembly point at Cook and Yates, along Yates, Douglas and Belleville Streets was lined with cars and spectators, who cheered each section as it passed.

At the Buildings, scintillating with lights and the fountain splashing with color, the queen and her attendants, Norma Poulson and Florence Edwards, with little five-year-old Anne Elizabeth Murphy, from the Russian Ballet School of Dancing, carrying the crown on a cushion, were greeted with a loud cheer as they stepped from their car and mounted the steps to the throne that awaited Queen Marjorie.

Reeve A. G. Lambrick welcomed the vast throng that faced him, and thanked them for their apparent

Continued on Page 3, Column 4

NOT ENTERING WAR JUST YET

Turkey Waits Assurance of The Non-Hostility Of Russia

ANKARA, June 12 (AP).—The Turkish Government decided tonight to stay out of the war at present, but to redouble its defensive preparations. This was the decision of the Cabinet, official sources said. There was no formal statement, however.

The only communique said the "Cabinet met under President Inonu and discussed the situation."

Turkey is especially interested in the Russian attitude and certainly will not enter the conflict, despite her mutual assistance agreement with the Allies, until she is assured she will not have a hostile Russia at her back.

Today's decision, moreover, was based on the feeling that there is no reason for Turkey to abandon her non-belligerency now.

It was emphasized this did not mean Turkey was retreating from her pledge to go to the aid of the Allies in the event of aggression leading to full war in the Mediterranean area.

THANKED BY QUEEN

TORONTO, June 12 (CP).—The Canadian Mothercraft Society, which has offered to care for 10,000 British refugee children of preschool age, has received a cable from Queen Elizabeth expressing thanks for the society's offer.

SIGN TREATIES WITH THAILAND

Great Britain, France and Japan Enter Non-Aggression Pacts With Siam

LONDON, June 12 (CP).—Richard Butler, Under-Secretary for Foreign Affairs, announced today that Thailand (Siam) has signed separate non-aggression pacts with Great Britain, France and Japan.

Observers regarded the pact as an important safeguard for Britain's Singapore naval base at the lower tip of the Malay Peninsula, 300 miles south of Thailand.

Mr. Butler said the British Government welcomed the agreement as "confirming long-established friendly relations between this country and people and the Government of Thailand, and introducing a further element of stability in Southeastern Asia."

Dispatches from Thailand said the Government there asserted that the "agreements may be welcomed as a further conribution to peace in this part of the world."

Laborite Fills Lansbury's Seat

LONDON, June 12 (CP).—Voters of the Bow-Bromley constituency today elected Charles Key, Labor, to sit in the House of Commons seat vacated by the death of his old friend, George Lansbury, the Labor and pacifist veteran.

Mr. Key, chairman of the Poplar Borough Council, polled 11,594 votes. His Communist opponent, Mrs. Isabel Brown, collected 506 votes and lost her deposit, as she had previously in the Kilmarnock and Motherwell by-elections.

Unbroken Stream of Men, Guns and Tanks Crossing to France

Every Existing Article of Equipment Being Sent to Aid the French—Complete Agreement Reached By Leaders in Conference

LONDON, June 13 (AP).—British troops, guns and tanks are streaming across the English Channel to France to help check the German offensive against Paris, informed quarters reported today.

Among the reinforcements are British and Polish troops brought out of Northern Norway when the Allies abandoned the ore port of Narvik.

The number started for the battlefield in France yesterday alone was said to run into the thousands.

"Every available man, rifle, gun and tank is being sent across to aid the French," The Daily Herald said.

"The War Office is gathering every article of equipment which exists, and is using every expedient to hasten their dispatch."

Continued on Page 13, Column 6

SURRENDER PASSPORTS

German Legation Prepares To Leave Cairo—Diplomatic Relations Severed

CAIRO, Egypt, June 13 (CP).—The Italian Minister to Egypt, Signor Serafino Mazzolini, and the legation staff, were handed their passports today after Egypt severed diplomatic relations with Italy.

Mazzolini was asked to nominate a country to take charge of Italian interests here. It was understood the Egyptian minister in Rome must leave Italy before the Italian diplomats are permitted to leave here.

Parliament approved the Government's policy of severing relations with Italy in conformity with the British-Egyptian Treaty of Friendship and Alliance of August 26, 1936.

MAKES DECISION VITAL

Similar action was taken against Germany last September, but the presence of British forces in Egypt and the concentration of Italian troops in neighboring Libya made today's decision vital.

A large section of Egyptian opinion apparently favored an immediate declaration of war against Italy. Al-Misri, one of the leading newspapers, said Egypt would not be "duped" by promises of dictators.

The impression was general that Egypt will be directly involved in the war eventually.

Raid Alarms Sounded on South Coast

LONDON, June 13 (CP).—An air raid alarm sounded at a South Coast port early today but the all-clear signal followed fifteen minutes later. There was no anti-aircraft fire.

Anti-aircraft and machine gun batteries went into action earlier in the night when a plane was heard over the Suffolk coast. Searchlights momentarily picked up the craft.

Anti-aircraft gunfire also was heard in a neighboring town on the South Coast about the same time. An all-clear signal was sounded half an hour after the first alarm.

SHIP DAMAGED BY BOMBS IN HOLDS

Six Argentine Stevedores Victims of Attack on British Freighter At Buenos Aires

BUENOS AIRES, June 12 (AP).—A powerful time bomb, apparently intended to sink the British Royal Mail freighter Gascony at sea, blasted the centre hold of the vessel while at dock tonight, killing an Argentine stevedore and injuring five others.

The first explosion was followed by a second in another hold after the ship already was in such condition that she probably will have to be taken into drydock.

Officials said the explosion was the result of the first major sabotage in Buenos Aires since the start of the war.

First reports said four British sailors were injured. It developed, however, that the injured were stevedores engaged in loading meat. The explosion shattered a fuel tank and opened the side of the 4,716-ton ship.

COSTLY GAINS CARRY GERMANS TO TWENTY MILES FROM PARIS

Nazi Troops Cross Marne at Chateau Thierry—Mighty Battle Being Waged at Reims With Enemy Suffering Enormous Losses—Spokesman Says No Decisive Victory Gained

TOURS, France, June 12 (AP).—German troops crossed the Marne at Chateau Thierry in a storm of fire tonight, and other forces struck down from the north to within twenty miles of the heart of Paris.

They pushed forward on the capital in three main thrusts, and completed almost half a ring about it, swinging from the Seine to Persan-Beaumont and Senlis and then down to Chateau Thierry—the field where another German advance of twenty-two years ago was broken.

Into a mighty battle to take Reims, above the Marne, the Nazis threw a whole mechanized army corps numbering 80,000 men or more and about 3,000 tanks, armored cars and shielded machine gun-bearing motorcycles.

The French did not say whether Reims was lost as the Germans claim, but they conceded some forces had swept past it and across the Marne at Chateau-Thierry.

ENEMY INCREASES PRESSURE

The Germans also put on all possible pressure from Rouen to Vernon in an effort to enlarge a bridgehead they had established on the south side of the river.

In that area, the French High Command announced the invaders were being held in the region of Pacy Sur Eure and Evreux.

German scouting parties, however, were acknowledged to have struck off from the main body northwest toward Caudebec, which is only

Continued on Page 2, Column 6

Ready to Receive Refugee Children At Short Notice

TORONTO, June 12 (CP).—Dr. Gordon P. Jackson, Toronto medical health officer, told the health board today that he had been instructed to be ready to assist in looking after the health of hundreds of English, French, Dutch and Belgian refugee children who might arrive in the city at any time. Toronto will serve as a distribution centre. The children, between the ages of nine and fourteen years, will arrive in groups of 300 to 500.

ITALIANS LAY MINE FIELDS

Barrier Placed Across Mediterranean—Northern Industrial Cities Bombed

ROME, June 12 (AP).—Italy tonight laid a wide new mine belt around Sicily with the apparent intention of cutting the Mediterranean in half.

It is less than 100 miles from Sicily across the Mediterranean to French African Tunisia. Roughly halfway lies the Italian island of Pantelleria.

Non-Allied ships passing from one end of the Mediterranean to the other now must go through the narrow straits of Messina, between Sicily and the toe of Italy proper.

ON BOTH SIDES OF MALTA

The new mined zone, as described in a Government communique, boxes Malta—the British naval base—completely.

The zone extends on the western side from the French Tunisian coast north to a point off the Sardinian coast, thence southeast to the Sicilian coast.

On the other side, the mines were laid from the Sicilian coast to a point southeast of Malta, Britain's island fortress, thence to Anglo southwest of Rasagedir.

The Allies brought the war to

Continued on Page 2, Column 3

Thirty Die When Malta Is Bombed

VALETTA, Malta, June 13 (AP).—Thirty civilians were killed and thirty injured in the eighth Italian air raid on Malta Tuesday night, it was disclosed today. Seven soldiers also were wounded.

Two gun boats and coastal defence batteries fired at the raiders.

In the raid, at sunset, Tuesday, about twenty planes flew over Malta and two were shot down.

One unconfirmed report said the planes were German, flown by Italian pilots assisted by German observers.

BOMB POINTS IN ABYSSINIA

South African Planes Inflicted Heavy Damage in Raid From Kenya

PRETORIA, South Africa, June 12 (CP).—The first South African war communique said today:

"South African Air Force heavy bombers yesterday attacked military objectives in Abyssinia.

"Extensive damage to buildings, personnel, roads and equipment was done.

"One heavy bomb scored a direct hit on an open shed packed with military transport vehicles. The attack was made from a height of approximately 800 feet.

"Although heavy machine-gun fire was encountered all our aircraft returned safely."

TAKEN BY ITALY

Abyssinia, or Ethiopia, is the African kingdom which Italy took from Haile Selassie in 1935-36.

Planes belonging to the Union of South Africa have been operating from bases in Kenya Colony on the East African Coast which has 300

Continued on Page 2, Column 7

Twenty Million Can Be Sheltered

LONDON, June 12 (CP).—Splinter and blast-proof shelters have been provided for 20,000,000 Britons, Sir John Anderson, Home Secretary, told the House of Commons today.

Shelters for factories and mines, he said, are nearly complete.

Ministry Says Withdrawals Are Balanced Along Seine

PARIS, June 13 (CP).—General Hering, military governor of Paris, left the city today to take his army command after declaring Paris an open city. The declaration that Paris is an "open city," French authorities said, meant that the city proper would not be defended in order to avoid destruction.

BOMBS RAVAGE CHINESE CITY

Japanese Attack Chungking—Hundreds Dead and Thousands Homeless

CHUNGKING, June 12 (AP).—More than 100 Japanese warplanes struck at Chungking in waves today, and in twenty-three minutes two-thirds of the old section of the provisional Chinese capital was in ruins and casualties reached a probable 1,500.

Between 800 and 900 demolition bombs were dropped to cause what United States missionaries described as the worst single devastation effected by Japanese bombers since the war began nearly three years ago.

Columns of smoke poured from the stricken district after this second big raid in two days.

A raid yesterday by 117 planes caused at least fifty casualties. One bomb fell within thirty yards of the United States Embassy, two fell in the garden of the British Ambassador's home and others wrecked the Soviet Embassy.

MANY OFFICES DESTROYED

Offices of the German Transocean News Agency were destroyed by fire, the building housing the Havas (French) and Tass (Soviet) news agencies was destroyed, and The Associated Press Building was near collapse.

The total area bombed probably was about a mile square, but because of the density of the population about 150,000 were left homeless.

Foreigners escaped. At the Methodist Union Hospital centre Dr. John Mathieson, of Winnipeg, and others of the staff left dugouts to give first aid to victims.

SPAIN REITERATES NON-BELLIGERENCY

Formal Declaration Says Republic Taking No Active Part In European Conflict

MADRID, June 13 (AP).—Spain tonight declared her non-belligerency in the war in a formal reiteration of her previous declarations. The Government published the following decree:

"The following decision is made known to all:

"War having been extended to the Mediterranean by Italy's entry into the war against Britain and France, the Government has declared non-belligerency in the conflict."

The word "neutrality" was not used in the decree. This was in line with the attitude taken by the Spanish press of the last few days.

LATE NEWS BULLETINS

PART OF BRITISH DIVISION IS CAPTURED

LONDON, June 13 (AP).—The British War Office announced today that part of a British division had been surrounded by German forces on the French coast and that "a number" had been captured. A communique said that "one of our divisions operating with its left on the north coast of Normandy had its communications cut by German troops which had pierced the line further to the south."

REPORT RUSSIA BOLSTERING FORCE IN BALTIC

STOCKHOLM, Sweden, June 12 (AP).—Swedish correspondents at Kaunas, Lithuania, reported Lithuanian Prime Minister Merkys returned from Moscow today amid strong indications the country has concluded a secret agreement by which Soviet Russia will vastly increase her military force in that Baltic state. The Soviet thereby would seem to be strengthening her outposts against rapidly expanding Germany.

ROUND UP ITALIANS IN THE HOLY LAND

JERUSALEM, June 12 (CP).—Hundreds of Italians were interned in concentration camps, and hundreds of others suspected of Italian sympathies remained under surveillance today as police put an end to all Italian activity in the Holy Land.

CZECH SOLDIERS NOW ON WESTERN FRONT

TOURS, France, June 12 (CP-Havas).—Aviators and first units of the Czecho-Slovak army, reconstituted in France, are now joining the French and British at the front, the Czecho-Slovak National Committee announced in a telegram addressed to Premier Reynaud and Prime Minister Churchill tonight.

FRENCH SHELL GERMAN FORTS ON RHINE

BASEL, Switzerland, June 13 (AP).—The French shelled German forts on the Rhine north of Basel through the early morning at half-hour intervals today, using flares and machine-gun tracer bullets to light up their objectives across the river. The German forts remained silent. The reduction in man power on both sides of the Rhine during the last twenty-four hours, indicated to military observers that neither planned to launch an offensive across the Rhine.

URUGUAY TO SUPPRESS SUSPICIOUS BODIES

MONTEVIDEO, June 13 (AP).—The Chamber of Deputies early today approved, by a heavy majority, a Government bill regulating the right of association with a view to suppressing organizations which might carry on "fifth column" activities. In expectation that the bill will become a law, the German minister here has ordered closed all Nazi centres and organizations in Uruguay.

Canadians Were to Have Stormed Forts On Trondhjem Fjord

Details of Role Assigned to Detachment of First Division Made Public—Princess Pats Disappointed When Plan Dropped

ALDERSHOT, June 12 (CP).—Headed by Col. E. W. Sansom, of Ottawa, a detachment of the 2nd Canadian Infantry Brigade was poised for action when Germany launched her invasion of Norway last April.

This was one of the moves of the men of the First Canadian Division toward the European battle "springboard" mentioned in the Canadian House of Commons last week by Prime Minister King.

With the temporary Allied withdrawal from the Norwegian sector, details of the role assigned the Canadians now can be disclosed.

GIVES APPROVAL

The request for the Canadians to participate in the combined action in Norway was made on April 18. Major-General A. G. L. McNaughton, general officer commanding the First Division, gave his approval and assigned the task to the 2nd Brigade, then commanded by Colonel Sansom in the absence of the then ailing Brigadier G. R. Pearkes, of Calgary.

A force of about 1,300, including men of the Princess Patricia's Canadian Light Infantry and the Edmonton Regiment with certain auxiliaries, was placed at Colonel Sansom's disposal. The Seaforth Highlanders were not included. The special objective was the capture of the forts guarding the entry into Trondhjein Fjord.

The Canadians were to be part of the British force under the command of Major-General F. E. Hotblack, but on the night before its assembly he was found unconscious in a London street. It was believed he suffered a stroke. Brigadier Bernie Ficklin took over the command as a matter of urgency which could not be delayed.

INJURED IN PLANE CRASH

After a conference with his unit commanders, Brigadier Ficklin took off by plane for the port of embarkation. On the way north the plane crashed, injuring Ficklin and the members of his staff. Colonel Sansom, as senior officer, then was placed in charge pending the arrival of a new commander.

Every member of the Maple Leaf detachment was given a thorough drill in preparation for the hazardous task.

The troops were all set to embark when Colonel Sansom received the advice that "it is not likely the Canadian force will go for a sail." At the very moment his men were being entertained at a farewell concert at the embarkation points.

NO ELEMENT OF SURPRISE

Colonel Sansom admitted having doubts the Trondhjem project could have been pursued. Public attention had been focussed on a possible Allied thrust at this strategic port and the element of surprise was removed. The Germans were known to have brought up strong reinforcements. Furthermore the Allied position had been materially improved at other possible landing points.

With this turn of events, Colonel Sansom jotted this entry into his diary: "It will prove a bitter disappointment to the men when they learn tomorrow their compatriots have departed and they are left behind with the prospects of campaigning in Norway becoming more remote."

When confirmation came next day that Canadian participation had been canceled the men could scarcely believe it was true.

April 25 they were on their way back to Aldershot where, with their comrades, they now await the command for the next adventure.

City Hospitals Given Strawberries

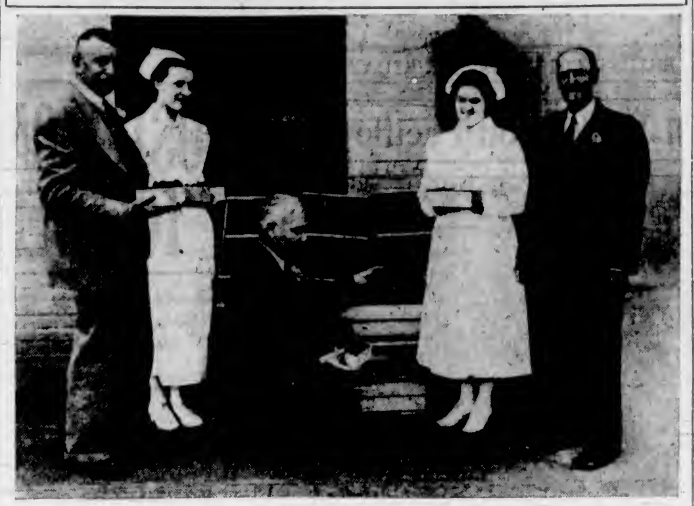

In connection with the Saanich Strawberry Week, being held on Vancouver Island from June 8 to 15 inclusive, Joe North, John Johnson and A. A. Meharey yesterday presented several crates of the Island berries to St. Joseph's and the Jubilee Hospitals. Seen at the entrance to St. Joseph's Hospital at the time of the presentation are, from left to right: John Johnson, Nurse C. Balcaen, A. A. Meharey, Nurse Leahy and Joe North. They later visited the Jubilee Hospital, where they distributed more of the berries.

AIRMEN CARRY WAR TO ENEMY

Continued from Page 1

heim bombers were reported to have swept the skies over the Italian naval base at Tobruk Harbor on the Libyan coast, setting a warship afire and hitting two submarines. Airdromes were bombed in Eritrea and Royal South African Air Force planes dumped bombs on Italian hangars in Ethiopia. The R.A.F. set fire to a petrol dump at Massawa, Italian East Africa, setting a fire that could be seen for miles.

4. Italy's losses of the merchant marine that plies her vital trade routes rose to more than 70,000 tons as the Indian Government seized the 9,515-ton Calabria at Calcutta, and the crew of the 9,780-ton Romolo set her afire in mid-Pacific when sighted by an armed Australian merchant ship.

5. Egypt, co-guardian with Britain of the Suez Canal, broke off diplomatic relations with Italy and the canal was closed to Italian ships.

IN NEAR EAST

In the Near East—Palestine and Syria and Egypt—Britain's part of an Allied army of white, black and brown soldiers of the Empire, was poised. That army, several months ago was unofficially estimated at 200,000, including 20,000 to 30,000 Australians and New Zealanders.

ITALIANS LAY MINE FIELDS

Continued from Page 1

Italy earlier in the day with bombing raids on the great industrial cities of Milan and Turin and other points in the North.

Other action of unspecified nature occurred along the Ligurian coast, on which Genoa is located.

LITTLE NEWS GIVEN

In its second day of belligerency the Italian High Command still told little of its operations against Britain and France.

The first war communique reported belatedly only yesterday's air bombardment of Malta and an alleged fight with British planes which bombed Libya.

Early today anti-aircraft guns sounded and warning sirens shrieked for an hour at Turin, Milan and other cities in the North. Details were withheld.

It was claimed in some quarters that Italy had massed a great army on the French frontier, perhaps for a drive through the maritime Alps, where the French are strongly entrenched.

Premier Pattullo Is to Broadcast From East Today

PREMIER Pattullo wired to his colleagues in the Provincial Government yesterday that he would broadcast from Montreal over the Canadian Broadcasting Corporation's network at 3 p.m. today, Pacific Standard Time. The subject of the Premier's address was not stated, but was believed to be in connection with a special programme for His Majesty's birthday.

PASSES AWAY IN HOSPITAL HERE

Miss Florence Paterson Succumbs To Illness—Funeral Tomorrow Afternoon

The death ocurred yesterday at the Royal Jubilee Hospital of Miss Florence Edith Paterson, youngest daughter of Frank C. Paterson, Craigdarroch Road.

Miss Paterson was born in Brandon, removing as a young child to Winnipeg, where she received her education. She accompanied her parents to Victoria in 1913, and had resided here until a year ago, when she went to Vancouver to live. She returned to this city three months ago, and had been in ill-health since that time.

She is survived by her father, two sisters, Mrs. J. Douglas Ormsby, Vancouver, and Miss Belle Paterson, Winnipeg, both in the city at present, and one brother, Robert A. Paterson, Victoria.

Funeral services will be held tomorrow at 2 p.m. in McCall Bros.' Funeral Home. Rev. Hugh A. McLeod, pastor of First United Church, will officiate. Interment will be made in Royal Oak Burial Park.

COMPLETE PLANS FOR CONVENTION

Nanaimo to Be Host to Associated Boards of Trade of Vancouver Island

NANAIMO, June 12.—The Nanaimo Board of Trade tonight made final preparations for the annual convention of the Associated Boards of Trade of Vancouver Island here on June 19 and 20. Secretary Charles Ironsides, who is also secretary of the affiliated boards, stated the session will be a sh .t one, as only six resolutions have been submitted for consideration.

Delegates are expected from thirteen Island boards. A dinner will be held in Malaspina Hotel on the evening of June 19, and the business session will open next Morning.

A resolution will be considered from Parksville and Qualicum Beach boards asking that school holidays in British Columbia be lengthened. They want them to start June 25 and end on the second Monday in September. This, they maintained, would enable families to take longer holidays, patronize Island tourist camps and enjoy vacations with their children.

A Duncan resolution will ask endorsation of a request to the Government to prevent the export of British Columbia logs, and also ask the Dominion authorities to place a heavy export duty on log exports. The Alberni board will ask the Government to clear trails along fishing streams for tourists' benefit. The Tofino Board will ask for pressure being placed on the Government to complete the project of the Sproat Lake-Tofino Road.

TOO COSTLY

Counsel (waxing sarcastic): "Would you like to have my opinion of you, sir?" Witness: "No, I would not. The last time I had your opinion it cost me $10."

SAME THING

Chronic Grumbler: "Here, waiter, what are these chops—lamb or pork?"

Waiter: "Can't you tell by the taste, sir?"

Chronic Grumbler: "No."

Waiter: "Well, then, what difference does it make?"

GAINS CARRY NAZIS NEARER TO PARIS

Continued from Page 1

about thirty miles from the vital French port of Le Havre.

Between the Oise and Ourcq Rivers Nazi advance units attacked violently around Crepy-en-Valois and Betz—a town some thirty miles northeast of Paris.

NAZI LOSSES ENORMOUS

The French declared "numerous prisoners" reported enormous losses among the Germans northeast of Reims.

From the Lower Seine to the Argonne Forest the battle raged. As the guns roared along the whole irregular front, word came up from the south that the Italians, with sixty or seventy divisions (perhaps 900,000 or 1,000,000 men) mobilized, had blown up a bridge at Ventimille on the French border in the Alps.

When the armies of Von Kluck and Von Bulow reached the Marne in the Autumn of 1914, the French turned them back with a swift flanking attack.

Now, in the Vic-Sur-Aisne, about midway between Soissons and Compiegne, the Germans crossed to the south bank of the river and from a high plateau opened another offensive to bring them closer to Senlis, already in their hands, and the road to Paris down the Oise Valley.

WITHDRAW FROM MARNE

South of the Marne, along the line between Meaux and Chateau-Thierry, the French ordered a withdrawal. Meaux is only twenty-six miles east of Paris.

But the War Ministry said the withdrawals, both here in the east and to the northeast, were counterbalanced in the west along the winding Seine Valley.

In the area of Louviers, farther down the river toward Rouen, the Germans were trying to cross the river under cover of a smoke screen, and here, too, the fighting was violent.

GERMAN GAINS SMALL

But in spite of the fierce attacks, the gains were small, a military spokesman said in the first conference at Tours, French provisional capital. He emphasized that no decisive victory had been gained.

With Reims holding as in 1914-18, the War Ministry said the German advance between the besieged city and Compiegne had failed to pierce their general defence system. General Maxime Weygand's plan of defence apparently was inflicting tremendous losses on the Germans in men and tanks.

FRENCH PLANES ACTIVE

PARIS, June 12 (AP).—The French Air Ministry communique tonight said:

"Units of the French Air Force have continued throughout the past twenty-four hours their magnificent effort in the battle.

"Our heavy and lighter bomber squadrons have operated day and night on the back areas of the enemy, considerably embarrassing his manoeuvres.

"Numerous convoys, marshalling yards and places of troop concentrations have notably been attacked by bombs.

"A great quantity of explosives was dropped in these attacks.

"One of our heavy bombers, attacked by a strong formation of German fighters, succeeded in bringing down in flames two Messerschmitt 110's and in heavily damaging a third.

"In addition, our heavy bomber squadrons penetrated deeply into enemy territory and carried out numerous bombardments of military objectives, factories and railways.

"Very numerous day and night reconnaissances were carried out by our scouting aircraft.

"Groups of fighters carried out numerous protective flights and fought many combats with a numerically superior enemy during which they once again demonstrated their worth and bravery."

BOMB POINTS IN ABYSSINIA

Continued from Page 1

miles of frontier with Italian Somaliland and 350 miles of frontier with Ethiopia.

From bases inside Kenya, planes would have 400 miles to fly to reach Addis Ababa, capital of Ethiopia and 650 air miles to cross completely over Ethiopia to Italian-held Eritrea.

A communique issued last night at Nairobi, Kenya, reported South African bombers striking at Italian Moyale on the border between Kenya and Ethiopia and other military objectives in that area.

Kenya Colony is about 1,500 miles north of the nearest Union of South Africa territory.

THERE SOMEWHERE

"Author, specialist in detective stories, seeks skilled professional detective to find the guilty person in his last novel. Author is unable to trace him."

T.B. Veterans Not Acceptable For War Service

Regret was expressed by the Tuberculous Veterans' Association at its meeting on Tuesday, that members, in receipt of small pensions, who had offered themselves for enlistment for overseas or any other branch of the service, had been turned down. They could not be accepted even for home guard duty, it was reported.

Several matters of interest to the welfare of the unit were dealt with including further plans in connection with the forthcoming tag day, which will be held on July 13, in aid of the club maintainance and benevolent fund.

GALLANT POLISH SUBMARINE LOST

Orzel Made Hazardous Journey to Join Royal Navy in North Sea From Poland

LONDON, June 12 (CP). — The Polish submarine Orzel has been lost, it was announced today.

Loss of the vessel was announced through the British Admiralty by the Polish naval staff.

The Orzel, a 1,100-ton craft launched on January 15, 1938, escaped internment at Tallin, Estonia, last September 18 by sailing suddenly without authorization. Shore batteries fired upon her without success. She took two Estonian guards who were rescued by Swedish seamen after being placed in a dinghy in the open sea.

The Orzel had gone to Estonia as the German armies occupied Polish ports.

On April 19 the Admiralty announced the Orzel sank the German transport Rio de Janeiro on April 8, sending 300 German troops to their deaths.

The submarine's complement was fifty-six officers and men.

Where Italians May Launch Attack

This Map Shows Where Italian Troops May Attack France. On the German Front, the Enemy Has Crossed the Seine and Marne Rivers in the Vicinity of Paris.

SURAH SILK JACKETS

New, colorful, distinguished, for Sports and Outing Events. Aqua, Firecracker Red, Sail Blue. Pleated or plain backs. White stripes. $4.98.

SCURRAHS

SOMETHING NEW! DAD'S 18 for 10¢ Butter-Krisp cookies

The Longines Watch

Don't Trifle with Time!

A delayed appointment may cause you trouble. With a Lohgines watch you are bound to be on time. Approved by many government observatories for accuracy.

USE OUR BUDGET PLAN

F. W. FRANCIS
JEWELER 1210 DOUGLAS ST.

Everything for the Hard-of-Hearing
VICTORIA HEARING AID CO.
Orthe Technic Audiphones
119 Pemberton Bldg. Phone E 5125

BARGAIN BASEMENT
Reconditioned RADIOS
From $9.95
MACDONALD
1122 DOUGLAS ELECTRIC LTD. EMPIRE 171

100-WATT
Laco Madza Lamps
20c
COAST HARDWARE
1418 Douglas St. Phone E 2213

LOANS
WITHOUT ENDORSERS
No credit enquiries of friends
NO DELAY • PRIVATE SERVICE

Cash Loan You Get	Amount You Pay Back Each Month Including All Charges			
	4 mos. loan	8 mos. loan	12 mos. loan	11 mos. loan
$ 25	$ 6.25	$ 2.73	$ 1.89	
50	13.13	6.83	4.73	
50	21.01	10.92	7.56	
100	26.26	13.65	9.46	$ 7.78
125	32.83	17.06	11.82	9.73
150	39.39	20.48	14.18	11.67
175	45.96	23.89	16.55	13.62
200	52.52	27.30	18.91	15.57
300	78.79	40.95	28.37	23.35

Instalments based on prompt repayment and include charges of 2½ per month as authorized by the Small Loans Act, 1939. You borrow on your own signature, no endorsers on any loan. Phone or call to apply.

HOUSEHOLD FINANCE
CORPORATION OF CANADA
Personal Loans $20 to $500
Second Floor, Central Building
620 View St., at Broad
G-arden 6139—VICTORIA, B.C.

WAKE UP YOUR LIVER BILE—

And You'll Jump Out of Bed in the Morning Rarin' to Go

The liver should pour out two pounds of liquid bile into your bowels daily. If this bile is not flowing freely, your food doesn't digest. It just decays in the bowels. Gas blocks up your stomach. You get constipated. Harmful poisons go into the body, and you feel sour, sunk and the world looks punk.

A mere bowel movement doesn't always get at the cause. You need something that works on the liver as well. It takes those good, old Carter's Little Liver Pills to get those two pounds of bile flowing freely and make you feel "up and up". Harmless and gentle, they make the bile flow freely. They do the work of calomel but have no calomel or mercury in them. Ask for Carter's Little Liver Pills by name! Stubbornly refuse anything else. 25¢.

HOSIERY SPECIAL
For One Day Only!

CREPE HOSE
With Stretch All Tops, in smart Summer shades. Regular $1.00 value for..... **77c**

SLIPS
New straight-cut slips in suede taffeta, embroidery trimmed **1.00**

New straight-cut slips in Chin Chin crepe. Embroidered finish. Sizes 32 to 42. White only **1.50**

NEW PANTIES
For Summer wear. In novelty and plain rayon or the plain banded styles. Rayon satin in many new styles, lace trimmed or plain **49c**

B. M. Clarke 711 YATES STREET

WILLIS PIANOS

Always admired for its superlative excellence, the Willis of today is a nobler, finer instrument than ever in its long and illustrious history—an impressive example of the "survival of the fittest."

BABY GRANDS
Louis and Colonial Models
Possession of the Willis Is Easily Possible on Our SPECIAL TERMS

Support Canada by Purchasing Canadian Products

Willis Pianos Ltd.
720 Fort St. G 2512
SIDNEY G. CAVE, Mgr.

GOOD SELECTION OF
USED RANGES
$10.00 AND UP
C. J. McDOWELL
1000 DOUGLAS STREET

Is it $50 ... or $1000
...THAT YOU NEED?

You are welcome to apply to the manager of any branch of the Bank of Montreal for a loan to fit your need.

We are constantly making personal loans to persons employed in all kinds of occupations.

The terms are simple, clear and fair: The borrower agrees to repay the loan in 12 equal monthly instalments. The Bank charges $3.65 for the use of each $100 borrowed. There is no other charge.

Call or write for our folder on "Personal Loans."

BANK OF MONTREAL
ESTABLISHED 1817
"A bank where small accounts are welcome"
BRANCHES IN VICTORIA AND DISTRICT

Buy WAR SAVINGS CERTIFICATES

Douglas and Yates Streets: G. H. HARMAN, Manager
1200 Government Street: G. N. DOUGLAS, Manager
2210 Oak Bay Avenue: C. R. WICKSON, Manager
Esquimalt Branch: D. H. I. SHILDRICK, Manager
Branches also at Duncan, Nanaimo and Port Alberni

U.S. House Approves Big Appropriations For Expanded Defence

Army and Navy Heads Confer With Morgenthau To Make More Surplus War Materials Available to Allies

WASHINGTON, June 12 (AP).—By vote of 401 to 1, the House of Representatives stamped approval today of an extraordinary $1,706,053,908 bill providing funds for 3,000 new planes, sixty-eight warships, 95,000 additional men for the army, a far-flung system of naval air bases and other defence measures.

Last of a series of big defence appropriations to start through Congress, the measure passed the House and went to the Senate. It raises the session's total defence programme to $5,021,619,622.

Among other items in the bill are funds for training for 87,000 civilian air pilots, to be conducted by the Civil Aeronautics Authority, and to include primary, secondary and "refresher" training, the last for old pilots who may need brushing up on combat flying. The bill also provides funds for an unspecified number of tanks and other mechanized equipment.

The Senate approved the training of Civilian Conservation Corps boys in non-combatant army activities, such as cookery, photography and mechanics.

ENLARGING OPPORTUNITIES

At the same time, the chiefs of the army and navy held an unusual meeting with Treasury Secretary Henry Morgenthau. He then conferred with Allied purchasing agents who announced the United States Government had promised them an opportunity to "buy more surplus war materials."

In the Senate, a group of legislators assailed what they termed steps in the direction of war.

"Every move is being made to take us down the road to war," declared Senator Burton Wheeler, Montana Democrat.

"We have seen this country led away from neutrality to non-belligerency," said Senator Rush Holt, Democrat, West Virginia, "and if certain individuals in the Government have their way we will strike out the 'non' and be belligerent before the snow flies."

CORRECTS INTERPRETATION

Wheeler said Great Britain had interpreted the United States policy of material assistance to the Allies as meaning eventual United States involvement in the war, and added:

"We ought to serve notice that a great majority of the Senate is not going to vote for war, and we're not going to get into it. We ought not to fool Great Britain and France into thinking we're going to send American boys across the water again to be shot up."

Holt said that a number of people in the United States were trying to get the country into the war, naming among them Senator Claude Pepper, Democrat, Florida, who has persistently urged all possible material assistance to the Allies.

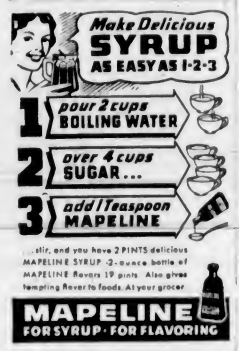

Prescription Chemists

Because we do a large prescription business our stocks are always fresh and potent. And our primary business is just that—prescriptions

BROAD AT FORT — McGill & Orme LIMITED — PHONE G ARDEN 1196

WE DELIVER

Former Residents of City

Patrick Henry Carroll and his daughter, Mrs. W. E. Burris, visited Victoria during the week and renewed old-time acquaintances. Mr. Carroll was with the Esquimalt & Nanaimo Railway for nearly forty years, serving in several capacities. Mrs. Burris was born in Victoria. They are on the way east to visit Mr. Carroll's sister, after which Mrs. Burris will join her husband in Toronto. The picture was taken in a garden of the Empress Hotel.

MASONS VOTE GIFTS FOR WAR EFFORT

EDMONTON, June 12 (CP).—Two gifts totaling $7,500 were voted in aid of the Allied war effort at the opening session of the annual communication of the Masonic Grand Lodge of Alberta here today. Delegates voted $5,000 to be forwarded immediately to the Minister of Finance at Ottawa, and $2,500 to the Grand Lodge of England, to be used in operating soldiers' hospitals.

CROWNED IN FRONT OF LARGE AUDIENCE

Continued from Page 1

interest in the Saanich Strawberry Week festival, remarking pointedly:

"No one can tell me from now on that we can't get co-operation between the various municipalities of Greater Victoria after seeing a crowd like this."

He explained the object of the festival, to stimulate interest in the local sale of Saanich strawberries, and urged those present to buy more berries while they were at their best.

The Speaker of the Legislature, Mr. Whittaker, then took the crown, and placed it on the head of the queen, to the flash of camera bulbs and the cheers of the crowd.

CONGRATULATES QUEEN

"May your reign always be a pleasant and a happy one," he remarked, as he congratulated Marjorie on being the first queen of the festival.

The young queen, lovely in white voile and maroon cloak, and carrying a bouquet, then stood up and acknowledged the plaudits of her audience with a graceful wave of the hand. Her two attendants, one in pink and the other in blue voile, flanked the throne, and the Victoria Girls' Drill Team stood on either side of the steps, forming a picturesque setting for the ceremony.

The band of the Britannia Branch of the Canadian Legion then played "O Canada" and the National Anthem, and the queen and her attendants entered the royal car and drove away.

PARADE GATHERS

The parade that gathered at Cook Street, between Pandora and Yates, was quickly set in place by W. Irvine, the marshal, the Saanich and city contingents falling smoothly into order, and promptly at 8.30 it set off for Parliament Square.

First came the Victoria Motor Cycle Club, weaving a pattern as they rode; next the cars of the parade marshal and the Victoria Chief of Police. Then came the Britannia band, followed by eight drill team girls, and six girls on bicycles from the Mount View Provincial Recreation Centre.

Two boys bearing a banner proclaiming the Saanich Strawberry Festival preceded cars containing the Saanich reeve and councillors, city aldermen, Oak Bay reeve and councillors, and Esquimalt reeve and councillors.

ROYAL CAR

Next came the royal car bearing the queen and her suite, flanked by a marching escort of the girls' drill team. Behind followed the Sea Cadets bugle band, cars with the Saanich Board of Trade and the Saanich School Board, and then eight more members of the drill team.

Behind a car containing the tourist trade group of the Chamber of Commerce came a picked mounted troop of the Victoria Riding Academy, and then trucks loaded with Saanich berry pickers.

Leading the contingent of private cars came a flag-bedecked roadster driven by Mrs. Spencer Langford Lake, with the legend, "Malta Still Holds," painted on the windshield, and three Maltese dogs perched behind their mistress. Next was a beautifully decorated car covered with flowers belonging to Mrs. Newbury, Victoria, and a long string of miscellaneous vehicles.

As the long and colorful parade passed along the streets, the crowds that lined the pavements and jammed the corners showed their appreciation with cheers and applause.

City traffic police and Provincial Police officers combined to insure that the parade was one of the smartest and best conducted events of its kind that Victoria has witnessed for a long time.

Sammy: "Pa, what is a dramatic critic?"

Pa: "A man who is 90 44-100 per cent pooh."

TO SUPPORT WAR EFFORT

Federation of Mayors Passes Motions Backing Government Activities

OTTAWA, June 12 (CP).—The Canadian Federation of Mayors and Municipalities today emerged from its preliminary activities of reunion and swung into action to effect its solid support of the Government war effort.

The federation heard an appeal from its president, Mayor Stanley Lewis, of Ottawa, for hearty support of the Government's war savings drive, and passed several resolutions aimed at supporting Canada's war effort to the fullest.

Mr. Lewis urged that instead of trying to raise money for tanks and airplanes as some Canadian towns were trying to do, the municipalities devote their efforts to encourage purchase of war savings certificates.

Pointing out that Provincial law in Ontario forbids any municipality to take money for such purposes from the municipal tax levy, he said circumstances rendered it difficult for any town to reach its objective in donating to the Government a tank or an airplane.

FULL CO-OPERATION

A resolution was adopted by the convention pledging its readiness to co-operate in every way possible with the Dominion Government for efficient prosecution of the war. A committee of eight met Labor Minister McLarty tonight to discuss the more specific aspects of municipal aid in Canada's war effort and present him with the resolution.

Another resolution, "that this conference urge upon the Federal Government the expediency of calling upon all Canadian bondholders of Government bonds to forego their option of demanding United States funds for the duration of the war period," was moved by Mayor J. W. Fry of Edmonton and adopted by the convention.

Alternative of this method as passed in the resolution was "to introduce through the Foreign Exchange Control Board such measures as would have the effect of nullifying the exercise of such privilege."

REPORT ENDORSED

One resolution passed endorsed the report of the Royal Commission on Dominion-Provincial Relations. Another favored the offer and provision of assistance to child refugees of the Empire and its Allies "by all governmental bodies throughout Canada."

The conference will petition the Government to enact such legislation as will enable it to permit continuation of the housing programme and limit the municipal taxation of 1 per cent, to provide protection to all public utility properties throughout the Dominion, and to effect a gradual demobilization after the war so that the burden of unemployment may be taken care of.

Dominion and Provincial Governments will be petitioned to lower the old-age pension age limit to sixty-five, increase such pensions to $25 monthly and allow the pensioner an annual income of $200 in addition to his pension.

Propagandist Is Ordered to Leave Mexico

MEXICO CITY, June 12 (AP).—A responsible Government source reported tonight that the Mexican Government has requested Arthur Dietrich, chief of the press bureau of the German Legation and director of German propaganda in Mexico, to leave the country as soon as possible.

The order was presented to the German minister, Rudt von Collemberg, by the Foreign Ministry, it was reported.

Dietrich is a brother of Otto Dietrich, Adolf Hitler's press chief.

No official could be reached at the Embassy or at the Foreign Ministry to give official confirmation of the report.

MAYOR TO CONFER ON CITY DONATION

Alderman R. A. C. Dewar, acting mayor, received the following telegram yesterday from Mayor Andrew McGavin at Ottawa:

"I am arranging with R. W. Mayhew, M.P., to meet the Prime Minister today or tomorrow if possible to find out the most effective way of spending $10,000 for Canada's war effort."

ORDERED TO STICK

PARIS, June 12 (AP).—General Hering, military governor of Paris, today ordered all employees of the public services in the Seine-et-Oise and Seine-et-Marne departments to remain at their posts. These are the areas immediately west and east of Paris.

Skin look SEEDY?

● Why not treat it properly—from within? Let Kruschen Salts whisk away lurking poisonous waste. Millions take it daily. Kruschen is British—highest quality—less than 1c a day. 35c, 60c & 75c.

take your KRUSCHEN

TOMORROW!

JUNE SALE

OF SUPERIOR QUALITY

Fur Jackets

DRASTICALLY REDUCED!

$17.95 AND UP

A BEAUTIFUL selection, mostly samples, representing Spring's smartest styles! Opossum, fox, kid, squirrel, mole . . . furs of definitely superior quality backed by the Mallek ironclad guarantee. Various sleeve lengths . . . all shades. We must clear them at . . . because the Mallek policy is never to carry over garments from one season to another. Probably never again will we be able to offer bargains like these. Most decidedly, it will pay you to be early today for these extraordinary values!

Mallek's LIMITED

1212 Douglas St. — Ready-to-Wear and FURS — E 1623

"HIS OWN WORST ENEMY"

"Eager to get, but not to keep the pelf,
A friend of all mankind—except himself."

This was the idea of James Worsdale, written in his "Epitaph on Himself" of a man who was "his own worst enemy"—an expression which has come into popular usage for one whose faults bring suffering to himself rather than to anybody else.

The words are rooted in the wisdom of antiquity, being accredited to Anacharsis the Scythian, intimate and adviser of Solon while the latter was framing his famous laws.

Many of today's proverbial colloquialisms are attributed to Anacharsis who was named as one of the Seven Wise Men of Greece.

The occasion for the coining of the line under discussion was when he was asked by a disciple:

"What animal think you is most hostile to man?"

To which he replied:

"Man."

(Released by The Bell Syndicate, Inc.)

FROCK HAS GAY BODICE NOVELTY

By ANNE ADAMS

Pattern 4445

THE light-hearted casual air of this Anne Adams frock makes it a perfect all-around cotton. Pattern 4445 can be worn with equal verve by both a college-age girl and a young matron. There's a new line in the two centre-front panels that curve in from the sides in smooth flattery. They leave the side bodice sections soft and bloused—an effect strikingly emphasized in light contrast with sleeves to match. Shoulder darts and horizontal waist darts give trim lines. The sleeves are slightly curved at their edges making your arms look graceful and slim. Use vivid ric-rac or very feminine lace edging.

Pattern 4445 is available in misses' and women's sizes 14, 16, 18, 20, 32, 34, 38, 40 and 42. Size 16 takes 3⅛ yards 35-inch fabric and 2⅝ yards ric-rac.

Send twenty cents (20c) in coins for this Anne Adams pattern. Write plainly size, name, address and style number.

Send your order to The Daily Colonist, Pattern Department, Broad Street, Victoria, B.C.

ENTIRE STOCK AT SALE PRICES

$20,000 Woollens, Novelties Blankets

Treasure Trove

909 GOVERNMENT ST.

PORK AND BEANS

Made in Vancouver

RAY'S LTD.

Thursday Specials

CORN FLAKES 6c pkt. — PEANUT BUTTER 10c lb.

GRAPEFRUIT JUICE, 13-oz. tins 2 for 15c
APRICOTS 2 tins for 25c
PEACHES
SANDWICH PASTE 2 tins for 15c
MEAT BALLS, Jiffy, ½'s 3 tins for 25c
FANCY RED SALMON, ½'s 2 tins for 29c
PEAS, tin
BEANS, tin 10c
PEARS, tin

CARBOLIC SOAP 3c bar — SOAP White Naptha 3c cake

STOCKHOLM, June 12 (AP).—The 1,828-ton Swedish steamship Sonja was sunk on Monday off Florce, about ninety miles north of Bergen, it was reported today. Twelve of the crew of twenty-one were lost. The others were rescued by the Swedish steamship Inger.

Teacher: "James, why do we call English our mother tongue?"

James: "Well, father does not get much chance to use it."

Special!

LOOSE COVERS

Fitted Complete..... $37.75

We are fortunate indeed in securing a large shipment of pre-war English Shadow Cloths at old prices, which we are passing on to you. Covers are custom made and perfect fitting.

Terms Arranged

Standard Furniture Co.

Furniture Specialists — 757 Yates Street

YOU CAN BUY A NEW DRESS WITH THE MONEY THESE GOODYEARS SAVED!

Choose MARATHON

WITH THE LASTING NON-SKID TREAD!

● This new Goodyear keeps dollars and cents in your pocket yet gives you the famous Goodyear qualities; centre traction diamond tread; sturdy Supertwist cord body for real blowout protection and two cord-protector plies for extra resistance to all road hazards. Save for the things you want by choosing economical, long-wearing Marathon tires. And, don't forget new low-cost Goodyear Tubes lengthen the life of any tires! See your nearby Goodyear Dealer for the year's biggest values in tires!

ON YOUR NEW CAR

Insist on Goodyears. More new cars are equipped with Goodyear De Luxe Tires than any other kind. Built and balanced to car makers' specifications—yet they cost no more!

GOODYEAR

N 11

MORE PEOPLE RIDE ON GOODYEAR TIRES THAN ON ANY OTHER KIND

The Daily Colonist

Established 1858

The Colonist Printing and Publishing Company, Limited Liability

J. L. Tait, Managing Director

Subscription Rates by City Carrier:

Yearly	$12.00
Monthly	1.00

All subscriptions payable in advance. Mail subscribers are requested to make all remittances direct to The Daily Colonist.

Subscribers in ordering change of address should be particular to give both old and new addresses.

Subscription Rates by Mail:

To Canada, British Empire, United States and Mexico:

Yearly	$6.00
Half-Yearly	3.00
Quarterly	1.50

To All Other Countries:

Yearly	$18.00
Monthly	1.50

Thursday, June 13, 1940

ENEMY ALIENS

Mr. Lapointe, the Minister of Justice, has told Parliament that up to May 23 only 406 enemy aliens have been interned. The total registered on the list of the Royal Canadian Mounted Police is 16,643. Moreover, it is admitted that of those interned 145 have been released, leaving 261 where they can do no mischief, and of these one is a woman. When Mr. Lapointe was asked why those arrested had been released he said that it was not in the public interest to give such information. In Canada there are 600,000 persons of German origin, and an estimate has been made that of these perhaps 16,000 are members of the Arbeitsfront and the Nazi Bunds.

Mr. Lapointe claims that effective steps are being taken against espionage, subversive movements and sabotage. He says: "The law and the regulations as they stand cover all possible eventualities. The R.C.M.P. and their secret service are in complete control of the situation both present and as it may develop." This is comforting, if true, but what is happening does not suggest that all is as well as the Minister of Justice would have the people of Canada believe. On June 2, fifty Germans arrived in Quebec from overseas. A dispatch in The Star, of Montreal, says that dining-room and bedroom stewards complained that they should have to wait on these Germans while members of their own families were fighting in France. The dispatch further pointed out that wives of Canadian officers who were returning to Canada were indignant because they had to sit with the Germans on board ship.

Recently a Canadian Press dispatch from Vernon, in this province, said: "John Ketterer, an enemy alien, today was fined $25 for possessing firearms. Ketterer had been released earlier this year from an internment camp where he had been confined immediately after the outbreak of war." If enemy aliens, after being interned and then released, are able to obtain firearms there seems to be something radically at fault in the watch being kept over them, and the punishment in the case of Ketterer does not seem to fit the crime.

Before the war a Nazi paper was published in Winnipeg. It was the Deutsche Zeitung fuer Canada. Evidently it was sufficiently popular to flourish in times of peace. It seems, according to Mr. Lapointe, that there are four classes of enemy aliens who have been made subject to arrest. They are members of the German National Socialist Party, members of the Deutsche Arbeitsfront which is an affiliate of the Nazi Party; then there are German nationals, "who from their political and social associations, business and industrial connections and other opportunities for espionage were considered persons who could not safely be allowed at large in time of war." The fourth class, subject to arrest, consists of naturalized Canadians who have identified themselves with Nazi propagandist activities and were leaders of the Deutscher Bund Kanada. "If," says The Tribune of Winnipeg, "Mr. Lapointe is looking for a criterion of those to intern, why does he not take membership in rather than only leadership of every Deutscher bund which was shown to be definitely Nazi in its activities?"

It is impossible to get any satisfactory information from the Government about the problem of enemy aliens, let alone about that of public enemies as a whole. The Minister of Justice says that "the circumstances connected with the internment and release of enemy aliens cannot be disclosed to the public." The problem has been redoubled in its gravity with the entrance of Italy to the war. A parliamentary correspondent of The Tribune of Winnipeg says: "I talked to a private member, a steady, level-headed man, whose ideas are typical of a great many of his fellows—'It's all very well,' he said, 'for Mr. Lapointe to smile and tell us everything is all right, but people in Norway, Holland and Belgium have listened to ministers who were just as confident and quite as sincere'."

RELIGION IN THE SCHOOLS

In a discussion of the subject of religion in the schools it is usual to take account of the distinction between religious exercises and religious instruction. The line between the two cannot be drawn with mathematical accuracy. The term "religious exercises" refers to the practice of reading selections from the Bible and the use of prescribed forms of prayer. In taking part in such exercises the children become acquainted with the Scriptures, as containing what man is to believe concerning God and the duty God requires of man. Religious exercises thus furnish religious instruction up to a certain point. Religious instruction, however, is taken to mean direct and systematic teaching of appropriate portions of Scripture history and doctrine.

There is no difficulty whatever in selecting passages from the Bible especially appropriate for religious exercises, and the rich stores of Christian literature, the common inheritance of all Christians, furnish an abundance of material from which to select appropriate prayers for the purpose, prayers in which all children can properly join, whatever their denominational background may be.

Fears have been expressed in some quarters regarding the value of religious exercises in schools, on the ground that agnostic doubts may prevent some teachers from conducting them in the proper spirit. These fears, however, are very largely without justification. Almost without exception our teachers are willing to undertake this duty and fully competent to perform it. There is good ground for believing that the public generally as well as the teachers would heartily welcome not only religious exercises of the kind mentioned, but also a systematic study of the Bible as literature throughout our elementary and high schools. What is meant is simply an enrichment of our existing courses in literature. Everyone knows that the Bible, our most valuable literary heritage, is an essential factor in a liberal education. There is pretty general agreement upon these matters, and the public have a right to expect that some action will soon be taken by the educational authorities.

A GOOD EXAMPLE

The Greater Victoria Teachers' Association set an inspiring example to the community this week, when, as a spontaneous gesture arising out of the annual meeting, it pledged the gift of a fully-equipped ambulance to the Canadian Red Cross. It was typical of the warm-hearted impulse which prompted the gift that half of the funds were raised immediately from those present at the meeting. Arrangements were made to collect the balance by voluntary subscription among those in the teaching profession in the Greater Victoria area.

It is action such as this that sets beacon lights on the path ahead. The time for resolutions and opinions has passed; it is practical, helpful acts which are now needed in support of the Allied cause overseas. For the sum of $2,100, it has been said, a fully-equipped ambulance may be made available at once to the salvage forces in the bitterest conflict in history. Many such will be required.

In the case of the Greater Victoria Teachers' Association, the value of the gift was enhanced by the spontaneous nature of the offering; the action expressing louder than words those loyalties which are the foundation stones of a united, single-purpose effort. It was a fine example of practical patriotism at a time when it is needed most.

STOPPING THE LEAKS

What sea power means in time of war was demonstrated graphically by an announcement from the British Admiralty this week. Referring to merchant ship movements for nine months from the inception of hostilities, the announcement showed that 23,000 vessels, in convoys and otherwise, had landed their cargoes in Britain, and that only thirty-two vessels had been lost in so doing. The losses, incidentally, have been made up by ship construction, and cargoes by contraband seizures.

This actual control of the seas as against belligerents is what makes the Allied effort a co-ordinated and effective one, containing the ultimate seeds of victory. With the exception of what they may seize from conquered nations, or otherwise obtain by trade in the Eastern zones, Germany and Italy are physically shut off from the world. In the case of Italy these barriers are absolute.

Very different were the opening stages of the last war, where a ring of neutral countries openly or secretly acted as receiving agents for the then Central Powers. It is surprising, under the circumstances, how readily Italy forgot that practical lesson. "Mare Nostrum" will be little use to her with a plug in both ends. Italy's entry into the war stops another leak in the Allies' effective blockade.

WAR'S PLAYGROUND

"Between Namur and Liege:"

"What lovelier home could gentle Fancy choose?
Is this the stream, whose cities, heights, and plains,
War's favorite playground, are with crimson stains
Familiar, as the Morn with pearly dews?
The Morn, that now, along the silver Meuse,
Spreading her peaceful ensigns, calls the swains
To tend their silent boats and ringing wains,
Or strip the bough whose mellow fruit bestrews
The ripening corn, beneath it. As mine eyes
Turn from the fortified and threatening hill,
How sweet the prospect of yon watery glade,
With its grey rocks clustering in pensive shade—
That, shaped like old monastic turrets, rise
From the smooth meadow-ground, serene and still!"
—William Wordsworth.

Man's life is in the impulse of elevation to something higher.—Jacobs.

The Weather

Meteorological Office, Victoria, B.C., at 7:00 p.m., June 12, 1940.

SYNOPSIS OF WEATHER CONDITIONS

The storm passing northward to Queen Charlotte Islands appears to be dispersing, having caused strong winds with rain on the North Coast. The weather has been fair and very warm, with low pressure over the Interior of British Columbia, and temperature has been moderate in the Prairie Provinces.

PRECIPITATION AND TEMPERATURES

(Precipitation for twelve hours to 5:00 p.m.; temperatures for twenty-four hours.)

	Precipitation	Min	Max
Victoria	--	54	74
Nanaimo	--	53	75
Vancouver	--	57	72
Kamloops	--	60	90
Prince George	--	45	75
Estevan Point	.28	54	58
Prince Rupert	.20	51	67
Langara	.10	47	61
Atlin	Trace	49	54
Dawson	--	37	73
Seattle	--	58	73
Portland	--	62	82
San Francisco	--	53	68
Spokane	--	58	95
Penticton	--	56	
Vernon	--	56	
Kelowna	--	55	87
Grand Forks	--	54	95
Nelson	--	55	90
Kaslo	--	53	
Cranbrook	--	51	92
Calgary	--	51	81
Edmonton	--	54	70
Swift Current	--	54	73
Regina	--	52	77
Prince Albert	--	51	68
Winnipeg	--	59	78
Tuesday—			
Toronto	--	62	75
Ottawa	--	63	73
Saint John	--	48	55
Halifax	--	49	69

WEDNESDAY

Minimum	54
Maximum	74
Average	64
Minimum on the grass	49

Weather, cloudy; sunshine, June 11, 4 hrs. 18 mins.

5:00 P.M. WEATHER REPORTS

Victoria—Barometer, 29.98; wind, W., 10 miles; cloudy.

Vancouver—Barometer, 29.97; wind, S., 10 miles; cloudy.

Kamloops—Barometer, 29.77; wind, SW., 10 miles; fair.

Grand Forks—Barometer, 29.68; wind, SW., 27 miles; cloudy.

Prince George—Barometer, 29.62; wind, N., 10 miles; cloudy.

Prince Rupert—Barometer, 29.60; wind, SE., 5 miles; raining.

Langara—Barometer, 29.44; wind, SE., 15 miles; raining.

Estevan Point—Barometer, 29.97; wind, SE., 15 miles; cloudy.

Tatoosh—Barometer, 30.01; wind, S., 21 miles; raining.

Portland—Barometer, 29.98; wind, SW., 10 miles; fair.

Seattle—Barometer, 30.01; wind, SW., 15 miles; fair.

San Francisco—Barometer, 30.00; wind, W., 10 miles; clear.

Note and Comment

By SANDHAM GRAVES

The King's birthday. A toast to His Majesty!

• • •

May the reign, opening in national peril, close in international security.

• • •

May the British Commonwealth, tried in the furnace, emerge true as fine steel.

• • •

For the "blood, sweat, toil and tears" of these days, may there be years of peace, progress, harmony and happiness.

• • •

May that freedom which for a thousand years we have cherished be held fast, and enlarged.

• • •

May the honor of a Briton remain what it now is, unquestioned before the whole world.

• • •

After the dark of Night, with its demon fires of hate, passion, revenge, may there come the light of God's Day.

• • •

Now or later, may nothing small, unworthy or mean be done in the name of His Majesty by any of his servants.

• • •

When the dawn has come, may the age of George and Elizabeth blossom brightest among the pages of our history.

• • •

May it stand for honor, peace and piety, and the rededication of the living rights of man.

• • •

From precedent to precedent, may freedom broaden in the steady, surest way.

• • •

May statesmanship, invention, industry bring in their train lasting, worthwhile blessings.

• • •

May Time heal the scars of ancient wounds, and turn our faces ever forward.

• • •

May kingship be to every one a benediction, and the highest guarantee of human trust, as with us indeed it is.

• • •

May Empire stand for kinship, and for even-handed brotherhood with all men of good faith.

• • •

May the Shamrock take her rightful place again beside the Rose and Thistle, with ancient wrongs forgotten.

• • •

May understanding flood the mind of men, and bring its growth beyond the farthest dreams of hope.

• • •

From war to peace, from peace to progress, from progress to a surer way of life, may all men one day advance in concord.

• • •

But now, while it is still Night, may each one stand his watch as would the King.

• • •

A toast, then, to His Majesty, and drink it standing upright.

• • •

"Long, and cherished deeply in the inner heart of all his loyal subjects, live the King!"

Tides at Victoria

JUNE

Time of tides (Pacific Standard Time), at Victoria, B.C., for the month of June, 1940.

Date	Time H.M	Ht. Ft.	Time H.M	Ht. Ft.	Time H.M	Ht. Ft.	Time H.M	Ht. Ft.
1	7 06	2.4	....	....	....	....	22 36	8.2
2	7 28	2.0	....	....	....	....	23 50	8.4
3	7 34	2.4	....	....	....	....	....	....
4	0 12	8.5	8 22	1.8	....	....	....	....
5	0 25	8.7	8 50	1.2	....	....	....	....
6	0 59	8.6	9 25	0.9	19 45	7.5	23 20	7.4
7	1 27	8.6	10 02	0.7	19 15	7.6	21 25	7.5
8	1 57	8.6	10 40	0.7	19 41	7.7	22 30	7.9
9	2 34	8.0	11 21	1.0	20 15	7.9	23 45	7.4
10	3 19	7.9	12 03	1.5	20 40	7.9	....	....
11	1 05	6.8	4 10	7.2	13 44	2.2	21 05	8.0
12	2 28	6.1	5 25	6.4	12 26	3.0	21 20	8.1
13	3 45	5.7	7 30	5.6	14 10	4.0	21 30	8.4
14	4 52	4.9	10 30	5.5	14 45	5.0	22 17	8.5
15	5 45	2.3	....	....	....	....	22 41	8.8
16	6 20	2.3	....	....	....	....	23 15	9.0
17	7 15	1.5	....	....	....	....	23 45	9.2
18	7 55	0.9	....	....	17 15	7.5	19 17	7.4
19	0 17	9.1	8 25	0.3	17 49	7.7	20 15	7.5
20	0 50	9.1	9 15	0.5	18 23	7.9	21 10	7.8
21	1 27	8.9	9 55	0.7	18 55	7.9	22 05	7.4
22	1 59	8.4	10 20	1.1	19 23	7.9	22 10	7.2
23	2 32	8.0	11 10	1.7	20 00	8.0	....	....
24	0 30	7.0	3 05	7.1	11 45	2.4	20 20	8.0
25	....	....	....	....	12 20	2.1	20 45	8.0
26	....	....	....	....	12 50	2.0	21 08	8.0
27	5 22	5.1	7 10	5.2	13 05	4.5	21 20	8.1
28	5 24	4.6	10 20	5.0	12 45	4.9	21 51	8.1
29	6 07	4.0	....	....	....	....	22 12	8.2
30	6 27	3.4	....	....	....	....	22 35	8.4

The time used is Pacific Standard for the 120th. Meridian west. It is counted from 0 to 24 hours, from midnight to midnight. The figures for height serve to distinguish high water from low water. Where blanks occur in the table, the tide rises or falls continuously during two successive tidal periods without turning.

To find the depth of water on the sill at the Esquimalt Drydock at any tide, add 30 feet to the height of high water as above given.

Sunrise and Sunset

JUNE

Times of Sunrise and Sunset (Pacific Standard Time) at Victoria, B.C., for the month of June, 1940.

Date	Sunrise	Sunset	Date	Sunrise	Sunset
1	4 16	20 07	16	4 11	20 17
2	4 15	20 08	17	4 10	20 17
3	4 15	20 09	18	4 11	20 18
4	4 14	20 10	19	4 11	20 18
5	4 13	20 10	20	4 11	20 19
6	4 13	20 11	21	4 11	20 19
7	4 12	20 12	22	4 11	20 19
8	4 12	20 13	23	4 11	20 19
9	4 11	20 14	24	4 12	20 19
10	4 11	20 14	25	4 12	20 19
11	4 11	20 15	26	4 12	20 19
12	4 11	20 15	27	4 13	20 19
13	4 11	20 16	28	4 13	20 19
14	4 11	20 17	29	4 14	20 19
15	4 10	20 17	30	4 14	20 19

Meteorological Office, Gonzales Heights, Victoria, B.C.

VICTORIA LOCAL DONATES MONEY

Boilermakers and Shipbuilders' All-Canadian Congress Unit Forwards Sum of $100

At a meeting held in Eagles' Hall on Tuesday night, the Boilermakers and Shipbuilders' All-Canadian Congress Local No. 2 voted the sum of $100 to be expended in whatever way might go to make life easier for the Canadian troops in France. While there is no definite plan for the expenditure of this sum, it is being forwarded the powers abroad with the stipulation that it go to whatever cause would be most enjoyed by our men over there.

Reaffirming their resolution passed at the meeting held at the beginning of the war, the local is behind whatever Government plan may be forwarded for bettering the Allied position in the war. There will be no strikes or any type of action that might hinder Canada's war effort, according to J. Veitch, president of Local No. 2.

B. Clyde, business manager of the local, has gone to Vancouver in an endeavor to further whatever help may be given the Government by this union.

The Observation Car

By THE EDITORIAL STAFF

Dogs in War

It seems rather pitiful that men should include dumb animals in the war abroad. But latest reports indicate there are numerous training schools where dogs are being taught to search out wounded, carry messenger pigeons, act as well as runners, carrying notes. In the last war they did yeoman service in such activities, but even then the soldiers were against their participation, stating that the sight of a wounded animal is far worse than that of a wounded man, for at least the man knows what it's all about, while the animals just have to suffer quietly from wounds inflicted by man for causes about which they know nothing.—H.E.M.

• • •

Marge Has Remedy

A member of the City Hall staff racked her grey matter for a week and announced plans to assist those who have difficulty in parallel parking on Douglas Street. She suggested that motorists drive to the business district before the shops open and then they would be able to use one empty parallel space to get into another. Failing that, she thought those with large cars could turn them in on pee-wee machines which may be parked in a space about as large as that required by a perambulator . . . It may sound odd, but there are many motorists in Greater Victoria who are unable to parallel park an automobile. In many Pacific Coast cities one has to be adept in the art before a driver's licence can be secured. Perhaps some bright youth with time on his hands could give us an advertisement offering parallel parking lessons to car drivers at a nominal rate . . . "I don't think much of your altered hour and two-hour parking limits. It is interfering with my business. I can't find anywhere to leave my trucks," a man complained to a police official. "The streets were not designed for use as a public garage," the high-up bluecoat replied. Ignoring the answer, the truckman continued, "I saw that copper on a tricycle yesterday chalk one of my trucks. Believe it or not, he was back again in sixty minutes." In reply the official grunned, "Sixty minutes make one hour, and there is an hour parking limit on this particular street." —G.B.

• • •

Glancing Over Sport

Freddy Painter, Gorge Vale Club champion, left yesterday to take up his position as assistant golf pro to Charlie Duncan at Jasper Park Lodge . . . Jack McDonald and Freddy Crouch, injured J.B.A.A. oarsmen, are recovering very nicely following their accident after the regatta on May 24 on the Malahat. Jack is booked to leave the hospital this week and Freddy will be out shortly. Whether the boys will row again this season is a question . . . When Kenny Black started the 1940 golfing season he had tacked to his belt the Canadian, British Columbia and Vancouver City titles, but right now he has only the national crown left. The other day he lost the Vancouver City to a chap named Eddie Sharpe and previously dropped the provincial honors when Harry Givan came through after Ken had gone to the side lines in the semis.—J.D.

FIFTY YEARS AGO TODAY

(From The Daily Colonist of June 13, 1890)

Vancouver Celebration—A two-day celebration will be held at Vancouver, July 1 and 2. The prizes will amount to $5,000, and the sports will include horse racing, regatta, athletics, cricket, baseball, lacrosse and bicycle races, with fireworks, torchlight procession and a ball in the evening.

Survey Party—The steamer Alert, which returned to port on Wednesday night, left the second Government survey party at the mouth of the San Juan River. It is expected that their report on the character of the land between the Nitinat and San Juan Rivers will be ready for publication, for the benefit of prospective settlers, in the course of the next three months. The surveying party, who left for the Chilcotin country, are now at work on the field.

Visitors to Port Angeles—The Sound steamer, City of Kingston, last evening carried 300 Portland excursionists to Port Angeles, where they spent several hours, the steamer calling for them on her return trip from Vancouver.

Letters to the Editor

No letter to the Editor will be inserted except over the proper signature and address of the writer. This rule admits of no exception. No letter should exceed 500 words in length.

GIVE TO GREAT BRITAIN

Sir,—All Canada appreciates the noble example of Lieutenant-Governor and Mrs. Hamber, the spirit to give where lending seems a mockery. At this crucial time it is indeed "more blessed to give than to lend."

Canada's war effort must depend chiefly upon its powers to tax and borrow. The sale of war certificates will appeal to those who cannot afford to give outright. The Red Cross and Salvation Army appeals will meet with generous response. The former is entitled to Government support as much as any other phase of war service.

To those who can afford to extend their givings and are perhaps loth to subject their gifts to the manipulation of party-political financing, the long-overdue obligation of Canada for Empire protection, upon which our security has depended, constitutes a paramount appeal to British loyalty and financial support.

We are not many of us in the hundred thousand dollar class, but nevertheless anxious to do our bit to the limit of our ability, so let us open our hearts and purse strings and give, to the honor of Canada, a share in the paralyzing war costs of the Mother Country, an all-Canada subscription, whereby every cent subscribed be sent promptly direct to the British Government, where it will do the most toward victory.

I am confident that every bank in Canada will gladly open subscriptions and forward the results to the British Government through one clearing bank without charge. I am equally confident that the press and all institutions and citizens of Canada will, regardless of political or other affiliations, do their best to help make amends for long neglect in a direct financial share in the enormous cost of Empire defence. To start the movement locally I am subscribing one thousand dollars to the Bank of Montreal on condition that nine others subscribe a like or larger amount. All donations, no matter how small, will be appreciated.

A. J. MORLEY.

1246 Montrose Avenue, Victoria, B.C., June 12, 1940.

A LIGHT IN THE DARKNESS

Sir,—I wish to commend the spirit of your paper and to thank you for your splendid editorial in the Sunday edition of The Colonist, titled "Enduring Faith." It was an encouragement and inspiration to believers and an enlightenment to skeptics. Such messages are much needed in these days of tribulation and darkness.

Most of us are extremely short-sighted, and if God doesn't answer our prayers immediately, in precisely the way we think they should be answered, we throw up our hands and conclude that God doesn't answer prayer.

Many of us serve God for His gifts, many of us are willing to believe as long as we can see the evidence—we want to walk by sight and not by faith. But God honors those who love Him when He withholds His gifts, who believe where they cannot see and who are ready to say: "Though He slay me, yet will I trust Him."

VERA CONNOLLY

469 Kerr Avenue, Victoria, B.C., June 10, 1940.

FOR FRANCE

Sir,—Two Sundays ago, the people of the Empire, joined by the great American nation, held a day of special intercession for the cause of the Allies. Within a few days of that concentrated effort in prayer, the most wonderful evacuation in history, apparently from the jaws of annihilation or surrender, was successfully carried out.

For the past week, our ally, France, apparently almost single-handed, has borne the brunt of a magnificent resistance against overwhelming odds. Was there any special intercession last Sunday for France? Why did the churches not proclaim last Sunday as a day of thanksgiving for the evacuation from Belgium?

I believe in prayer, true prayer. I have seen so many miracles accomplished through prayer. Could not every Sunday be made into a day of special intercession until the shadow be lifted from the face of Europe?

L. A. REES.

815 Transit Road, Victoria, B.C., June 11, 1940.

CONSTABLE STRONG'S EXAMPLE

Sir,—I take off my hat (getting sadly worn) to Constable James Strong, who, according to a brief paragraph in today's Colonist, has obtained leave of absence from the city police force, in order to join the army for overseas service. May I suggest that Constable Strong's example might very well be followed by a number of his younger colleagues on the force.

Surely it is not necessary at a time like this when the Empire is facing the severest crisis by which it has ever been confronted, and all its available man power is required for the most desperate enterprise of its career, to have employed on our own city streets a large body of stalwart young giants carrying sticks of chalk to mark wheels of automobiles, whose owners may be a minute or so in "moving on." It would seem that this is a job that might very well be left to older men, or say our local maiden ladies, who doubtless would be glad of the job. Very little effort seems to be made in stopping the petty thieving that still goes on, and the wanton damage to property, of which fresh examples seem to be notified in every issue of your paper. Perhaps if our gallant police force would lead the way, more active recruiting would soon be apparent, and our military authorities would not have to complain of the few volunteers ready to serve their country in its emergency.

DAVID GRIEVE TUCKWELL.

1175 Yates Street, Victoria, B.C., June 12, 1940.

A TEST CASE

Sir,—As a result of a summons issued against me in the police court in the city of Victoria, it has been found by the magistrate that I have been guilty of permitting a nuisance, by permitting certain refuse to escape from lands owned by me at the boundary between Saanich and Victoria. In finding me guilty of this offence certain comments were made which might tend to seriously affect my business and reputation. At the hearing of the case a large number of neighbors, the owners of adjoining properties in whose midst I have lived for many years past, testified that there was no such nuisance, nothing objectionable either upon or emanating from my premises and the sanitary and desirable condition of my dairy was commented upon by the witnesses who were interrogated upon that point, including Colonel Moore and others. It was also admitted in the evidence that this was a test case and that the trouble was caused by the complete absence of a sewage system in the municipality of Saanich. The city health authorities apparently selected me as the victim for their test case.

It was suggested by the magistrate that I had attempted to cover up by altering the construction of the drains before the hearing. This is entirely incorrect, as the drains had not been tampered with by me in any way and any changes that have at any time been made were made under the direction of the Saanich municipal authorities.

KATE McNEILL.

1108 Tolmie Avenue, Victoria, B.C., June 12, 1940.

YOUTH TODAY

Sir,—We have had our tag days, our Scout parades and our strawberry festival parade, which were all very nice, but yesterday I saw a parade that must have torn at the hearts of many. I refer to the parade of the Canadian Scottish calling for volunteers.

What is wrong with our young men of today that in this fair city of ours that we now have to put on a parade for volunteers. Victoria, of all the places, which has one of the largest British populations in the Dominion and evidently not patriotic as regards this matter, or has this mad "jazz age" gone to their heads, for they cannot realize what this war really means to the whole world, and this includes Canada, too, or maybe they do not care what becomes of their parents and their little brothers and sisters if the Allies should lose this war. Maybe it is the parents' fault as the song says: "I didn't raise my boy to be a soldier," and they are willing to take the consequences if the Huns should win. I think if the fair sex would get down to their patriotic duties they could help a lot to awaken the male youth and use the methods they used in the last war. You all know them.

I am a returned man, having served from 1915 to 1919 in the last war, and I know what war means, and hate war, but I don't think in a war we are facing today the young men should wait until the married men and returned soldiers join up.

JOHN SLATER.

Late 52nd Battalion, Tait Street, R.M.D. 3, Victoria, B.C.

MEN'S BOWLING HATS

Of cool, light-weight washable cotton. With wide, stitched brims and ventilated crowns. All sizes. The ideal hat for outdoor bowling. Good value at . . . 89c

"THE WAREHOUSE"

1320 Douglas St. "WHERE VALUE GOT ITS NAME" 1110 Government St.

PEN REPAIRS

Quick service, moderate charges. Bring it in or mail it. Discount to Dealers.

ALL MAKES

DIGGON'S

1210 Government St. - Victoria, B.C.

STOCKER'S SECURITY STORAGE LTD.

VICTORIA'S FINEST FURNITURE • • WAREHOUSE MOVING • PACKING

• PHONE G 8181 •

Would Register Ex-Servicemen

At a recent meeting of the North Saanich Branch, Canadian Legion, B.E.S.L., the following resolution was unanimously adopted: Whereas the Government has authorized the formation of an ex-servicemen's reserve, that this branch calls for the registration of all ex-servicemen from Royal Oak to Land's End willing to serve in such an organization.

Registration can be made at the following points: Brentwood Bay, Maurice Atkins; Saanichton, Capt. Nat Gray; Patricia Bay, E. I. Jones; and Sidney, H. E. Kennedy.

CABLE CUT FROM ROME TO SOUTH AMERICA

BUENOS AIRES, June 12 (AP).—The Trans-Atlantic cable linking South America and Rome was reported cut today.

Informed sources said normal service to South America from Rome by way of Spain had been disrupted.

The Italian Cable Company said it was unable to disclose any details of the operations, but that service is being maintained.

Cables to Italy were said to be going by way of commercial radio systems.

According to Culbertson

"Dear Mr. Culbertson,—When the bidding goes North one spade, South three spades, I know that South's three spade bid is forcing to game and shows a certain number of honor tricks, but if South had previously passed, wouldn't four spades be showing a bigger hand than three spades, since North is not forced to go on in the face of a partner who had previously passed? In short, when you have previously passed, doesn't the bigger your raise mean the stronger your hand?

"South had passed and his partner bid one spade. South, holding five spades headed by the king and two and a half honors in all and a 5-3-3-2 distribution, jumped partner to four spades.

"North took it as a limit and shutout bid. South argued otherwise. Who was correct?

"The complete deal was.

South, dealer.

Both sides vulnerable.

NORTH
♠ A Q J 3 2
♥ A
♦ Q 10 7
♣ K 9 4 3

WEST
♠ 9
♥ J 10 7 3
♦ A 9 6 4
♣ Q 8 5 2

EAST
♠ 7 6
♥ K 9 6 5 2
♦ 8 3 2
♣ J 10 7

SOUTH
♠ K 10 8 5 4
♥ Q 8 4
♦ K J 5
♣ A 6

"This situation arises often when players who have previously passed raise partner from 'one to three' and insist it is a stronger bid than from one to four.

"I. F., Alabama."

It is strange that this particular situation (the precise meaning of and differences between, double and triple raises) gives so much trouble to so many thousands of players. Actually, the meanings of each bid under varying circumstances are based much more on logic than on arbitrary conventions. A double raise under normal circumstances (such as North one spade, South three spades) is a strong bid, forcing to game, whereas a triple raise (such as North one spade, South four spades) is a pre-emptive raise, its main purpose being to shut out the opponents. But when the raiser has passed originally it is inevitable, for the sake of logic, that these meanings should be drastically changed. In the above case South passed originally and North opened with one spade. (It is quite true that South should not have passed originally, that he should have bid one spade, but this is beside the point.) When North's spade bid reaches South the latter must make certain that his partnership arrives at game, no matter how light North's bid may have been. The only way South can effect this end is to jump to game himself, because after his pass, with which he denied the holding of any substantial number of honor tricks, there is no completely forcing bid available to him. Suppose he had bid three spades under the misapprehension that he was forcing. If North had a weak hand, one that he had been on the fence about opening at all, he would be thoroughly justified in passing, saying to himself, "Well, there simply can't be a game in this hand since South couldn't open the bidding." In other words, it is South who is in a position to realize that even with the weakest sort of spade bid on North's part there must be an excellent play for game. In that knowledge South actually should bid the game.

From the above reasoning it follows that a player who passes originally and then jumps from one spade to four spades is showing a better hand than if he had raised to only three spades. In the stated case, North should not have considered South's raise as a "limit or shutout bid."

TOMORROW'S HAND

North, dealer.

Both sides vulnerable.

NORTH
♠ Q
♥ 7
♦ K Q J 10 7 2
♣ A K 10 7 5

WEST
♠ 7
♥ Q 8 5 4
♦ 9 6 5 3
♣ 9 6 4 3

EAST
♠ 6 4 3 2
♥ J 9 2
♦ A 8 4
♣ Q 8 2

SOUTH
♠ A K J 10 9 8 5
♥ A K 10 6 3
♦ —
♣ J

Mr. Culbertson will discuss this hand in tomorrow's column.

SALE of COATS . . . . 6.95 to 19.50

DICK'S DRESS SHOPPE

1324 DOUGLAS STREET PHONE E 7552

SUMMER SPECIALS

3 DAYS ONLY

EXCEPTIONAL VALUE

TI-PI-TIN DRESSES

2.49

•

Smart Summer Dresses

AT EVERY PRICE

A BIG SELECTION IN EVERY SIZE AND EVERY COLOR

2.95 3.95 4.95 5.95

•

SMARTLY TAILORED SLACKS with belts, from 1.95

CHIFFON HOSIERY, first quality, perfect. Values 1.00 to 1.15 ..... 79c

•

ONE AND TWO-COLOR

Chenille House Coats and Robes

Fine quality. Regular $4.95. Now 3.95

•

PLAY AND SURF SUITS 1.95

•

Pure Wool Sweaters

ALL SHADES INCLUDING WHITE

Just the thing for out of doors 1.00

SLIPS, 69c COATS, 8.97

•

Large and Outsize Dresses and Coats From 2.95

•

JUST RECEIVED . . .!

Large and Outsize Gowns

IN HEAVY SATIN 2.95

•

1629 DOUGLAS STREET **Eddy's** Opp. "The Bay"

Lemon Sole Fillets, per lb 25c

Young Local Halibut, per lb 20c

White Spring Salmon, per lb 20c

STUART'S MEAT MARKET

1402 DOUGLAS G 7138

Border Drainage Case Draws Fine From Magistrate

Convicted on a charge of violating a direction of the board of health by permitting the discharge of animal refuse through drainage into a lot on Tolmie Avenue, Kate McNeill was fined $10 in the city police court by Magistrate Henry C. Hall yesterday. Patrick J. Sinnott appeared for the defendant.

In imposing the penalty, the court commented: "It is clear to me there was drainage on to the lot in question. In addition, there was evidence of officials who saw the seepage. Efforts were made to conceal the real situation. Dr. Richard Felton said a menace to health existed. In view of the fact that it is hard to make a living on a farm, and this is looked on as a test case I impose a minimum fine."

REFUGEES IN VATICAN

VATICAN CITY, June 12 (AP).—Eugene Cardinal Tisserant, French prelate who resides in Rome, and other French clergy took refuge today in Vatican City.

Cards Presented By Kiwanis Club

Handsomely-designed cards bearing a patriotic inscription from Tennyson's lines, "One Life, One Fleet, One Flag, One Throne" beneath the Union Jack, will shortly make their appearance in the classrooms of all city schools.

The Victoria School Board Tuesday night gratefully accepted an offer by the Kiwanis Club, conveyed by Trustee W. A. Bayliss, to present a sufficient number of these cards to supply all schools, and the matter was referred to Trustee Bayliss, Trustee Major R. H. Green and George H. Deane, municipal inspector, for the necessary arrangements to be made.

Trustee Bayliss mentioned that all other school boards in the district were to be asked to allow the cards to be placed in their classrooms.

LANDS COMMITTEE TO CONSIDER PLEA

A petition signed by sixty-four persons, objecting to any plan to rezone property on the northwest corner of Cook Street and Fairfield Road, will be considered by the City Council lands committee at 3:30 o'clock tomorrow afternoon.

Major M. Kirkpatrick Crockett, city lands commissioner, stated yesterday that only nineteen of those who signed the petition were property owners, and of that number five were qualified to register their objections as having land in the district affected.

SCOTTISH DRIVE GETS RECRUITS

Organization of City Depot Is Warranted by Response To Campaign

Now that would-be soldiers know where to go to join the Canadian Scottish Regiment, recruiting officers of the unit expect a much better response to the appeal for men than has been the case during the past week, while the Vancouver Island campaign has been in process of organization.

Young men of Victoria and Up-Island centres eager for overseas service with the 16th Canadian Scottish, perpetuating unit of the regiment that made a name for Vancouver Island in the last war, now have the way made clear for them in the opening of the recruiting office at 1234 Government Street and of the depot at Nanaimo.

The "Go" signal given by military headquarters for the resumption of general recruiting is producing results. Yesterday the Canadian Scottish recruiting depot reported a marked improvement, and it is anticipated that before many days elapse the spirit that was dampened when recruiting ceased several months ago, will be rekindled. Two factors have militated against recruiting in this area: the absence of a general campaign throughout the Dominion to attract men to the colors, and the lack of centrally situated recruiting depots.

NOTICEABLE RESPONSE

"Both these stumbling blocks have now been removed, and the effectiveness of the new organization was apparent yesterday when the Government Street and Armoury recruiting depots were able to send a sizable draft of "rookies" into training for service with the 1st Battalion of the Canadian Scottish Regiment overseas with the Third Division.

The Government Street depot is for Canadian Scottish recruits, but the district depot at the Armoury is taking men for all units mobilizing or mobilized, and at present is concerned largely with a drive for skilled tradesmen and artisans to undertake the important duties that modern mechanized warfare demands.

COOKS IN DEMAND

Soldiers are fed well in the army of today, and there is a marked shortage of trained cooks. Unlike the last war, when almost any man who could boil a dixie of water was regarded as good enough to cook for the troops, the army cooks now must be fully qualified men, and as such they receive an extra allowance in pay.

The district depot yesterday issued an urgent call for category "A" men, nineteen to thirty-five years of age, to fill several vacancies in the army school of cookery, whence on "graduation" they will be drafted to overseas service units. For these vacancies, partially trained men, with one or two years' high school education, are preferred.

MISS M. FOXALL DIES SUDDENLY

Well-Known Photographer of This City Passes Away in Royal Jubilee Hospital

Miss Minnetta (Maggie) Foxall, 915 Empress Avenue, passed away suddenly yesterday afternoon in the Royal Jubilee Hospital. She was fifty-two years of age.

Miss Foxall was well known in the photography business in this city, having been in business with her father, the late William Foxall, for many years prior to his death. Later she conducted the business on her own, but for the past three or four years had given up commercial photography to specialize in enlargements from old prints.

Born in Brandon, Manitoba, Miss Foxall came to this city about forty years ago. She is survived by one brother, Clifford F. Foxall, Victoria.

The remains are resting at the Thomson Funeral Home, from where funeral arrangements will be announced later.

Mrs. J. J. Nixon of Nanaimo Passes

NANAIMO, June 12.—Mrs. J. J. Nixon, wife of Rev. J. J. Nixon, pastor of United Rural Churches between Wellington and Nanoose districts, died today. The family came here from Sardis, B.C., two years ago. The remains will be forwarded to Edwards & Company Funeral Home, Vancouver, for burial.

Besides her husband, three children, Kathleen, Donovan and Daphne, survive.

Hon. C. S. Leary To Address Big Mainland Rally

HON. C. S. Leary, a veteran of the last war, will speak at a mass meeting of returned men, which will be held today at Sanley Park, Vancouver, in commemoration of the birthday of His Majesty. Captain Leary will represent the Provincial Government at the demonstration, it was announced yesterday at the Legislative Buildings. Several thousand returned men are expected to parade to the park.

IS APPOINTED FAIR DIRECTOR

Mrs. J. G. Simpson Put in Charge of Women's Department at Exhibition

Mrs. J. G. Simpson has been appointed director in charge of the women's department for the seventy-ninth annual Fall Fair of the British Columbia Agricultural Association. Mrs. Simpson has had years of experience with the exhibition association and is confident that there should be thousands of entries for this year's show.

In making the announcement of Mrs. Simpson's appointment, W. H. Mearns, secretary of the fair association, issued the prize list, which disclosed that nearly $900 had been allocated for competition in the 272 classes which cover this section of the show.

A special section for Women's Institute work has been provided for in this department, and also a special class for work by women over seventy years of age.

WOOLEN SECTION

The woolen section covers a wide variety of classes, and has been expanded to encourage the use of British Columbia wools. The firms of David Spencer, Ltd., and the Hudson's Bay Company have donated special prizes for woolen work.

Classes also cover linen work, weaving, basketry, arts and crafts, plain needlework, thrift classes, quilting, rugs, bedspread work and general domestic science classes.

All entries for this section close on August 31, and exhibits must be in position by noon on Saturday, September 7, inasmuch as the official opening takes place in the afternoon.

LEGION HELPS WAR SERVICES

Pro Patria Branch Donates The Sum of $2,600 at General Meeting

At a general meeting of the Pro Patria Branch of the Canadian Legion, Tuesday night, $2,600 was expended in advancing Canada's war effort. The legion is spending $2,100 in outfitting and donating a complete ambulance unit to the Red Cross for service overseas. Another $300 is being expended to buy material for clothing for the refugees in Europe, while the legion is backing the Salvation Army drive by supplying an additional $200 to aid their war services campaign.

The ambulance, which will be outfitted and have a complete line of equipment, will be ready in the near future and sent overseas for active service. It will bear on its side the name, "The Pro Patria Legion Ambulance."

INTERNMENT OF ALIENS

In further discussion of war measures, the meeting, under the chairmanship of W. C. Fyfe, president of the legion branch, reaffirmed the resolution passed at the last meeting, recommending the internment of all aliens in the Dominion for the duration of the war. In addition it was brought to the notice of the chair that the Parks Department was desirous of determining the views of the legion concerning the possibility of breaking up the old guns in the various parks of the city, in order that they might be used as war material, before the project was broached to the city. The legion voted unanimously to offer the guns without reservations.

In closing the meeting, it was decided to abandon all plans for the picnic this year, using the money that would be so spent in furthering war offerings.

A telegram of condolences was sent Mrs. Norman Rogers concerning the death of the late Minister of Defence for Canada.

RUSSIAN AMBASSADOR COMES INTO ITALY

ROME, June 12 (AP).—Soviet Russia's Ambassador to Italy, Nicolai Gorelchin, entered Italy today from Yugoslavia en route to Rome to assume his post, marking the resumption of normal diplomatic relations between Rome and Moscow.

Gorelchin left Rome last December before he had presented his credentials, following Italian student demonstrations against Russia, then at war with Finland.

NEW LEASE OF LIFE

WASHINGTON, June 12 (AP).—The life of the British Columbia-Alaska International Highway Commission, created in 1938, was extended four years by presidential approval today of a bill by Representative Warren Magnuson, Washington Democrat.

Smarter BECAUSE Cleaner

NEW METHOD

LAUNDERERS – DRY CLEANERS – DYERS

SANITONE HEADQUARTERS · G8166

GIVES HOSPITAL NEW IRON LUNG

Royal Jubilee Isolation Section Given Equipment by Lord Nuffield

The Royal Jubilee Hospital, as it presses forward construction of its new wing to meet increased public demand for accommodation and to prepare for hospitalization of war casualties, announced that it was now in possession of an iron lung—equipment that is so essential to those who may be afflicted with conditions making natural function of their lungs practically impossible.

Acquisition of the iron lung was made possible by an Empire-wide donation by Lord Nuffield. The equipment is installed in the isolation hospital in view of the fact that this equipment is used largely in cases of infantile paralysis.

An oxygen tent also has been installed in the new isolation unit, Dr. W. P. Walker, superintendent, announced. The oxygen tent also is a great aid to those finding breathing difficult due to lung trouble or cardiac ailments.

Arrangements are proceeding for the organization of a campaign to enlist public support for the new hospital wing, and when the present quiet canvass for funds is completed, a subscription drive will start on July 7 for the remainder of the fund.

Too much importance cannot be placed on the necessity for this new wing as a unit providing increased accommodation in preparation for wartime cases, directors of the institution stated.

Obituary

DUGGAN — There passed away yesterday at St. Joseph's Hospital, Robert John P. Duggan, Black Rock Fort, Esquimalt, aged forty-five years. He was born in Nanaimo and was a member of the 17th Searchlight Battery, R.C.A., C.A.S.F., Esquimalt. He leaves his wife and three children; also two brothers, Bombardier Allan Duggan, Victoria, and Lloyd Duggan, in Vancouver. The funeral will be held on Friday, leaving Hayward's B.C. Funeral Chapel at 1:30 p.m., proceeding to St. Paul's Naval and Garrison Church, where service will be conducted at 2 o'clock.

WILLSHER—The death occurred in Vancouver on Tuesday of Ernest Albert Willsher, aged sixty-two years. Born in Ashford, Kent, England, he had been a resident of Victoria many years before leaving for Vancouver in 1917, being connected with the real estate and insurance firm of Richard Hall, Government Street. Mr. Willsher is survived by his wife and one son in Vancouver, and one brother and two sisters in England. The remains will arrive in Victoria on Friday morning to rest at the Sands Mortuary, where services will be conducted on Saturday afternoon at 3:30 by Rev. Canon Chadwick. Interment will be in Ross Bay Cemetery.

LOWE—Rev. Alan Gardiner conducted the funeral service for Mrs. Harriet Lowe, held yesterday afternoon in the Thomson Funeral Chapel. During the service, the hymns sung were "Abide With Me" and "The Day Thou Gavest, Lord, Is Ended." The casket was covered with beautiful floral tributes. The remains were laid at rest in Ross Bay Cemetery. The following were pallbearers: J. H. Cosier, Charles Rowe, Jr., Walter Lowe, Ralph Cosier and Charles Rowe, Sr.

KIRK—Funeral services for Arthur Kirk will be held this morning at 10:30 o'clock from the S. J. Curry & Son Funeral Home. Rev. O. L. Jull will officiate, and interment will take place in the Colwood Burial Park. British Imperials are requested to attend.

BURICK — Funeral services for Peter Burick will be held this afternoon at 3:30 o'clock from the S. J. Curry & Son Funeral Home. Rev. C. D. Clarke will officiate, and interment will take place in the Royal Oak Burial Park.

BOWRING—A large congregation attended the funeral of Charles Frederick Bowring held yesterday afternoon from St. Paul's Naval and Garrison Church, Esquimalt. Rev. Arthur Bischlager, naval chaplain, officiating. The following were the pallbearers: H. Nelson, J. Smith, R. Mutter, D. Barker, T. Bainbridge and A. Gold. The gun-carriage crew was in charge of C.P.O. Massingham; the firing squad in charge of Petty Officer McFayden and the Last Post was sounded by Able Seaman Sears. Interment took place in the Naval Cemetery. Hayward's B.C. Funeral Co. was in charge.

PARISH — Funeral services for Mrs. Emily Parish will be held this afternoon at 2 o'clock from the S. J. Curry & Son Funeral Home. Rev. P. C. Hayman will officiate and interment will be made in the Royal Oak Burial Park.

VETERANS' TRAINING CORPS TO BE FORMED

Britannia Branch, Canadian Legion, is going ahead with plans to form a veterans' training corps, in order to help out with any scheme the military authorities of this district may have in utilizing the services of former army men.

Members of the branch will receive a circular letter and they are asked to sign and return the form as quickly as possible, should they desire to participate. The latest date for returning the form is June 18, at the special general meeting called to hear reports of the delegates to the Canadian Legion convention, Montreal.

The committee appointed to carry out the veterans' plans consists of L. G. Scott, chairman; L. Glazan, C. F. Dawson, W. G. Stone, J. Cleator and R. Knight, president of the branch. H. Pearson is secretary of the committee.

"My dear boy, you will never know what real happiness is until you get married."

"You don't mean it!"

"It's a fact.—But then it will be too late for you to appreciate it."

GREAT INTRODUCTORY SALE!

3 cakes of Lux Toilet Soap only 10¢ —when you buy a large economy package of

NEW QUICK LUX

with the special coupon box-top

The supply of LUX packages with special, money-saving coupons is limited! Take advantage of this special sale at your dealer's today—don't miss this opportunity to buy the new, quick Lux with the money-saving coupon box-top that entitles you to 3 cakes of Lux Toilet Soap for only 10¢.

Radiant Skin Freshness From This "Whipped Cream" Lather

Try this beauty care of Ann Sheridan's for 30 days! Lux Toilet Soap is *Hollywood's favorite soap* because it really *works* — its rich "Whipped Cream" lather removes dirt and stale cosmetics *thoroughly*. Give your skin the protection of *perfect* cleansing—care it needs for beauty.

9 out of 10 Screen Stars use Lux Toilet Soap

EASIER ON YOUR CLOTHES

SUNLIGHT

"It's all PURE Soap"

HOW YOU CAN OWN MATCHING SILVERPLATE AT LESS THAN ½ USUAL PRICE!

Just send 5 Sunlight Soap carton ends printed in English or with the star and 60¢ to Sunlight—you'll receive beautiful "Allure" pattern Original Rogers teaspoons, also how to get knives, forks and other pieces of this lovely Silverplate. Send to Sunlight, Dept. H-1-33, Hamilton, Ont.

FULL 6¼" SIZE

Garden and Porch Furniture

CHAIRS - STOOLS - HAMMOCKS - COTS - ETC.

F. JEUNE & BRO., LTD.

570 JOHNSON STREET G 4632

THE SALVATION ARMY

"HELP US TO HELP THEM"

June 10 to 17

Between these dates you will be asked to give to the Salvation Army Red Shield Campaign. This is your opportunity to do something for our boys at the Front. The sum asked is $20,000; 60% is for canteen and other war services for Canada's fighting forces in England and France, 40% to enable the "Army" to continue its work on the Home Front.

The Salvation Army will make no further appeal to Victorians this year except for Christmas hampers.

You Ask, "Ought I to Give?" We Reply, "ASK ANY VETERAN."

THE RED SHIELD WAR AND HOME SERVICE CAMPAIGN JUNE 10-17

S. K. CAMPBELL - Local Chairman

Campaign Headquarters: 1205 Government St. - Phone G 8121

A commercial traveler away from home for long periods at a time saw very little of his child, aged four. Returning home one morning very early, he stayed in the sitting-room reading a newspaper before the family got up. Presently his little daughter came in. She looked at her father for a few moments and then shouted: "Mammy, mammy, come here, quick, that man's here again."

CALL TENDERS ON ROAD WORK

Surfacing of Pacific Highway Strip Fourteen Miles Long Is Planned

The Provincial Department of Public Works called tenders yesterday for the surfacing of fourteen miles of the Pacific Highway route, renamed the King George VI Highway, it was announced by Hon. C. S. Leary, Minister of Public Works. The tenders are returnable at noon on Saturday. Work will commence as soon as the contract has been awarded.

The work will consist of surfacing of highway construction already in place, and is located mainly in a single strip fourteen miles in length, the Minister said.

The work will be considered as one project, contract to go to a single tenderer. Later, work is also to be undertaken on the Kingsgate-Radium Spring route but tenders have not yet been called for that project.

EXHIBITION GOES ON

VANCOUVER, June 12 (CP)—Major S. C. McLennan, general manager of the exhibition association, said here today that the 1940 Canada Pacific Exhibition will "definitely" carry on.

Announcements

Are You Not Altogether Dismayed and discouraged at the disastrous results caused by the various preparations you have tried for the removal of superfluous hair? Truly they are all just worse than useless. They are harmful, no matter how wonderful the advertisement may sound. Electrolysis alone is recommended by the medical profession as a positive cure, and in the hands of an expert is safe, certain and sure. Call for booklet. Miss Hanman, 503 Scollard Building. Tel. G 7642.

W.A. Jubilee Hospital Garden Party, June 19, in hospital grounds; bridge and mah jong, including tea, 50c. Nurses' Home. Reservations for bridge, phone Miss C. Hall, G 1029, or Mrs. Hermann Robertson, E 3271.

Garden Party at "Schuhuum," the home of Miss Agnew, 1322 Rockland Avenue, June 19, 2:30-5 p.m. in aid of First Cathedral Boy Scouts and Cubs.

Arion Male Voice 119th concert Empress Hotel, June 18. Assisting artist Eva Hart, soprano, formerly of Victoria. Tickets 50c at Kent's, Fletcher's and Marionette.

Wedding Stationery—Invitations, Announcements, At Home and Reception Cards, etc. For correct styles and quality materials see The Colonist Printing Department.

A lovely Turban can be fashioned from material left from dress or suit. Bessie More, 617 Fort (upstairs).

Mona Jewell Recital, Shrine Auditorium, Monday night. Proceeds for Protestant Orphanage. Admission 25c.

Fine Persian Flower Oil. Expert restringing and repairing. Persian Arts and Crafts, 610 Fort Street. E 2124.

Dr. H. R. Turner, dentist, late of Wetaskiwin, Alta. Now located at 207 Bank of Toronto Bldg. E 3015

The Old Charming Inn, formerly Oak Bay Hotel. Comfortable rooms; excellent meals. G 0267.

Paisley Cleaners and Dyers. We call and deliver. G 3724.

Free—Colonist Song Sheets, Advertising Department.

Allied and Enemy Line-Up Depicted

This Self Explanatory Map Shows the Line-Up on the Map in the European Conflict Today. Territory Now Held by the Germans Is Shown, as Are the Mediterranean Possessions of Both Sides.

City and District

Hall Closed—The City Hall will remain closed today to observe the birthday of His Majesty the King.

Reports Damage—Mrs. E. Leckie informed police yesterday that damage to new concrete work had been done by children at 28 San Juan Avenue.

Minister Returns—Hon. Dr. G. M. Weir returned to the city on Tuesday from Ottawa and Toronto, but had to leave again for the Mainland inside of a few hours. He is expected back in his office towards the end of the week.

No Licence—A motorist who pleaded guilty in the city police court to charges of exceeding the speed limit along Johnson Street and failing to possess a driver's licence was fined a total of $15 yesterday.

Camera Stolen—R. D. Spencer, 70 Beach Drive, reported to police yesterday that a Keystone moving picture camera, valued at $35, and two rolls of film had been stolen from his car. The camera bore the serial number 876,204.

Cars Damaged—Automobiles driven by R. W. Tervo, 2774 Thompson Avenue and Vera H. Levy, 668 Beach Drive, both sustained damage when they collided at Fairfield Road and Linden Avenue at 2.20 o'clock yesterday afternoon.

Man Injured—Russell Payne, 1142 Old Esquimalt Road, injured his left hand early yesterday morning when he fell off his bicycle near the Johnson Street bridge. He was taken to the Jubilee Hospital by Constable Thomas Banister.

Sees Prowler—A prowler in the bathroom of premises at 523 Johnson Street escaped through Waddington Alley when sighted by a tenant early yesterday morning. Police combed the district for the fugitive without success.

Bridge Debate—The City Council electric lighting and public works committee will confer with a Canadian Pacific Railway engineer at 11 o'clock this morning over additional safety devices for the Johnson Street Bridge.

Rose Garden—Many visitors have remarked on the attractiveness of the rose garden at Beacon Hill Park. W. Herbert Warren, city parks superintendent, stated the blooms would be at their best for the next two weeks.

Eleven Fined—Four motorists were each fined $10 in the city police court yesterday for exceeding the speed limit. Another paid a $10 fine for speeding past a school zone. Six were each fined $2.50 for various infractions of parking regulations.

To Observe Holiday—Schools, banks and Provincial public offices will be closed throughout the province today, in honor of the birthday of His Majesty the King. The Provincial Museum will remain open between 9 a.m. and 5 p.m. for the convenience of visitors.

No Governor—Through W. T. Straith, M.P.P., Hill's Drive Yourself Cars, Ltd., pleaded guilty in the city police court yesterday to a charge of hiring out an automobile not equipped with an approved automatic speed control or governor. A fine of $10 was imposed.

Report Gasoline Sales—British Columbia's gasoline consumption in March amounted to 4,736,364 gallons, an increase of 330,405 gallons over the month previous, it was announced yesterday by the Provincial Fuel Control Board. Greater Victoria motorists required 544,459 gallons of the total.

Swans Missing—Four of the seven cygnets hatched out at Beacon Hill Park on May 24 disappeared during the week, Alderman Duncan D. McTavish reported yesterday. A fawn weighing two pounds, born on Sunday, is doing well. Further wilful damage to flower beds was noted at the park.

Is Remanded—Leonard Arendell pleaded not guilty through Patrick J. Sinnott in the city police court yesterday to charges of driving along Douglas Street in a manner dangerous to the public on June 4, and using grossly insulting language contrary to the public morals by-law. Arendell was remanded until Monday for trial.

Memorial Service—A memorial service for the late Pilot Officer John Adamson Shepherd, son of Mrs. Charles Foster Corbett, will be held in connection with the Service of Intercession at Christ Church Cathedral tomorrow at noon. Pilot Officer Shepherd was killed in air operations in France on June 5.

Pleads Guilty—A woman motorist who pleaded guilty through R. C. Twining to charges of driving in a manner dangerous to the public along Oak Bay Avenue on June 2, and failing to possess a driver's licence, was fined a total of $30 in the city police court yesterday. Evidence was given by Constable George Clayards.

Short Term—For retaining stolen property over the value of $25, a youth was sentenced to serve six days in prison from the date of his arrest when he appeared on remand in the city police court yesterday. Magistrate Henry C. Hall took a lenient view of the situation when he learned the accused had joined the army.

Real Estate Board—A luncheon meeting of the Real Estate Board will be held on Friday at 12.30 p.m. in Spencer's private dining-room. J. B. Munro, deputy minister of agriculture, will speak on "Saanich Small Fruits." Saanich strawberries will be served at the luncheon. The president specially requests that members will honor the King's birthday by closing tomorrow.

B.C. Spruce Available—While details were withheld for obvious reasons, steps were taken by the Provincial Government yesterday to remove all barriers to the supply of airplane spruce to the Allied purchasing commission on this continent, Hon. John Hart announced that the Province's large stands of clear spruce would be made available to whatever extent was found possible, normal restrictions on export being removed to that end.

Aid to the Dutch—Glen Holland, Vice-Consul of The Netherlands, was given a pleasant surprise yesterday when Miss A. Raines, on behalf of her Grade III class of the Cloverdale School, contributed $3 to the Dutch Refugee Relief Fund, which was started by Princess Juliana of The Netherlands on May 20. "This amount was raised entirely by the children," says Mr. Holland, "and in view of this, the financial help is all the more valued."

Egg Prices Down—A one cent drop in the price of Grade "A" large eggs and a two cent reduction in the price of Grade "A" medium and pullet eggs will go into effect this morning, it was announced by the Dominion Government Poultry Produce Inspection Service. The new prices to producers are sixteen cents a dozen for Grade "A" large, thirteen cents for Grade "A" medium and eleven cents for Grade "A" pullet eggs. City wholesale prices are twenty, seventeen and fifteen cents a dozen for Grade "A" large, medium and pullets respectively.

BINOCULARS ARE NEEDED BY ARMY

Minister Asks That Equipment Be Made Available at District Headquarters

OTTAWA, June 12 (CP)—Hon. C. D. Howe, Minister of Munitions and Supply, today called on ex-servicemen and all others owning binoculars to aid the war effort by offering them to the nearest military district headquarters at once to avert a shortage of such equipment in the Canadian Active Service Force.

Binoculars accepted will be given a fair valuation and the owners informed of the price the National Defence Department is prepared to pay for them.

Pressing need is for prismatic binoculars of military pattern with or without artillery graticules, but preferably with individual focusing eye-pieces.

TROUBLED ABOUT NOTHING

Tommy came to school one morning and went up to the teacher.

Teacher—Well, Tommy, what's the trouble?

Tommy—Should a boy be punished for something he did not do?

Teacher — Why certainly not, Tommy.

Tommy—That's good! I didn't do my homework.

Player's "MILD" cigarettes have "wetproof" paper which does not stick to the lips.

Player's Please

LEADERS TO BATTLE VETS

Longshoremen to Meet Brundsons Tonight—Last Evening's Results

Brundson's Veterans, the only softball club to defeat the pace-setting Victoria Longshoremen this season, will have another chance to upset the dope this evening, when they battle the stevedores at Royal Athletic Park.

Al Bridger, former Vancouver mound ace and Brundson's first string hurler, will parade to the slab for the Esquimalt nine, while Ralph Bonner, portsider, will probably be Manager Jim Lackie's choice for the heavy work.

Cameron Lumber, second berth club, will battle the Garrison at Victoria West Park, and should finish on the right side of the score. Lumbermen are considerably strengthened with Bob McKean and "Porky" Andrews on their line-up, and must be considered in the senior bunting race.

Games commence at 6.15 o'clock.

FUELMEN WIN

Harknett Fuel ballbossers, "B" section leaders, were in good batting form last night at Central Park, where they hammered out a 20-4 victory over the 2nd A.A. Battery. Six runs in the opening frame started the fuelmen off on their scoring rampage and the gunners found them hard to stop.

Score by innings:		R.
2nd A.A. Battery	000 100 003—	4
Harknett Fuel	632 003 42x—	20

Batteries—Barnes, Richards and Slater; Dunnaway and Kennedy.

NAVY TRIUMPHS

Navy softballers came from behind to eke out a 6-5 victory over H.M.C. Dockyard at Admirals Road.

Score by innings:		R.
H.M.C. Dockyard	301 000 010 —	5
Navy	002 000 013—	6

Batteries—Hough and Hibbert; Nelson and Smith.

In the third "B" section game played last night, Bull Bros. nosed out R.C.A.F., 7-6, at Sidney.

STILL UNBEATEN

Yates, Victoria Machinery Depot's ace softball hurler, checked in with another victory last night when he heaved his clubmates to a 13-3 win over Lemon, Gonnason at Victoria West Park.

The second inning caused the downfall of the lumbermen, no less than ten batters facing Pitcher Betts before he was finally yanked in favor of Johnson.

Yates went hitless until the sixth frame. In that inning Lemon, Gonnason scored two of their three runs.

Houston and Hancock punched out homers for the machinery men.

Score by innings:		R.
Lemon, Gonnason	000 002 001—	3
V.M.D.	282 001 00x—	13

Batteries — Betts, Johnson and Davey; Yates and Duncan.

NEWSIES BEAT NAVY

Playing at Bullen Park, Times blanked the Navy, 15-0.

Score by innings:		R.
Times	600 610 101—	15
Navy	000 000 000—	5

Batteries—Bryant and Perkins; Bond and Fyfe.

CAMERONS WIN

Taking a one-run lead in the very first frame, Camerons defeated Central Monarchs, 10-3, at Central Park.

Score by innings:		R.
Camerons	200 030 230—	10
Monarchs	100 000 200—	3

Batteries—Dempsey and Jones; Crockett and Dyer.

Alf Longley, assistant secretary of the Lower Island Softball Association, last night announced the cancellation of "D" section games scheduled for this evening.

BATTALION WILL HOLD STAG PICNIC SATURDAY

The Battalion Club of the 1st Canadian Pioneers will hold a stag picnic at the country home of Bill Winkel, McTavish Road, on Saturday afternoon.

All members of the battalion are invited to attend. Refreshments will be served on the grounds without charge.

Cars will leave from the City Hall and from the intersection of Admirals and Esquimalt Roads at 3 p.m.

RCA

Wherever You Go . . . Take Along Your VICTOR RADIO

Get the war news when it is NEWS. Get other popular programmes wherever you happen to be during the Summer months. These are the most popular Victor portable models:

RCA "Little Nipper" $15.95
RCA "Super Nipper" $19.45
RCA "Ace" $24.95
RCA "Globe Trotter" $46.50

See Them Here Today
Easy Terms

Fletcher Bros.
(VICTORIA) LTD.
1130 Douglas Street

SPECTATOR SHOES

SO SMART! SO COMFORTABLE!
From $6.50 . . .
Sizes to 10!

W. H. GOLBY SHOES
743 FORT ST. E 3851

SPECIAL! FRESH FRYING CHICKENS
40¢ and 50¢ Each
B.C. MEAT MARKET
632 YATES ST. G 4931

VENETIAN BLINDS

Many new color combinations to choose from. Phone E 2422 for free estimates.

Champion's, Ltd.
717 FORT STREET

NANAIMO-WELLINGTON AND ALBERTA COALS

J. E. PAINTER & SONS
617 CORMORANT ST. PHONE G 5011

FIRE CHIEF POSITION VACANT

Applications are called for Fire Chief for Saanich Municipality. Salary, $150.00 per month. State qualifications and send references to Municipal Clerk, Royal Oak P.O., not later than noon, June 25.

NO SAFE JOB

"There is no need for your wife to worry about her sight," said the optician. "The weakness is just a sign of advancing years—and you can tell her that." "Me!" gasped the little man. "You tell her yourself, old chap!"

You can make so many spots SPARKLE with "CILUX" ENAMEL

EASIEST-TO-USE!

It's wonderfully easy to brighten up chairs, tables, flower stands, magazine racks, children's toys with "Cilux." It flows so evenly, hides so well.

QUICK-DRYING!

Bring new colour to cabinets, radiator covers, woodwork and trim with "Cilux." You can use it any time. "Cilux" dries so quickly to a hard, bright finish.

MORE ECONOMICAL!

It costs less than you think to redecorate a whole room with "Cilux" Enamel . . . one coat usually covers. Plan now to do over your kitchen—bathroom—or sunroom!

WIDE RANGE OF COLOURS!

Call on your C-I-L Dealer and look over his colour cards . . . see the 24 attractive shades to choose from. He'll be glad to help you with your painting problems.

Make your home the smartest on the street

Specify C-I-L House Paint for outside work. More economical because it goes farther . . . protects longer. If you prefer a white exterior, ask for the new C-I-L "Trutone" White Paint. It *starts* whiter . . . *stays* whiter!

GET THE FINISH EXACTLY RIGHT FOR YOUR PURPOSE
SEE YOUR C-I-L DEALER LISTED BELOW...

CILUX Quick Drying ENAMEL

CANADIAN INDUSTRIES C-I-L LIMITED PAINTS

J. J. ROSS & SONS
747-751 Pandora Avenue Victoria, B.C.

BRACKMAN-KER MILLING CO., LTD.
Nanaimo, B.C.

BRACKMAN-KER MILLING CO., LTD.
Courtenay, B.C.

C. A. ELKINGTON
Tofino, B.C.

FOOD TO ENGLAND

SHIPMENTS DAILY EXPERTLY PACKED

POSTAGE PAID

CANNED BUTTER 1 lb., 90¢, 2 lbs., $1.55, 4 lbs., $2.85

PARCEL No. 1— 1 lb. Butter, 2 lbs. Cube Sugar $1.50

PARCEL No. 2— 2 lbs. Butter, 1 lb. Tea, 1 tin Condensed Coffee $1.95

PHONE G 7181

SCOTT & PEDEN, LTD.
FLOUR FEED GROCERIES SEEDS HARDWARE

Low Sample Bus Fares

Via Pacific Greyhound

Return From Victoria:

Calgary	$32.80	San Francisco	$26.35
Winnipeg	$51.50	Los Angeles	$36.10
Toronto	$73.55	Chicago	$62.15
Montreal	$85.90	New York	$76.30

(Canadian Funds)—Subject to Change Without Notice

LET US HELP YOU PLAN YOUR VACATION TRIP

GRAY LINE TRAVEL BUREAU
756 YATES STREET PHONE EMPIRE 3833

For Fire and Automobile Insurance, Rentals and Real Estate, Consult

ELSIE B. RICHARDS

Suite 7, Metropolitan Building, Opposite Postoffice
PHONE EMPIRE 7722

In the Realm of Women

Lake Hill Red Cross Unit Garden Party Big Success

The beautiful gardens at "Oakhill," 1140 Tattersal Drive, lent for the occasion by Mr. and Mrs. R. H. Snape, were once again yesterday thrown open to the public on behalf of a worthy cause, the funds of the Lake Hill Red Cross unit, which will benefit appreciably from the very successful and well-organized affair.

Colonel R. S. Worsley, acting for Brig.-General J. G. Austin, president of the Provincial Red Cross, formally opened the fete. Introduced by Mrs. W. B. Stockwood, president of the Lake Hill unit, and general convener of the affair, he told something about the activities as well as the needs of the organization, which now has twenty-five units in the outlying parts of Victoria and district. To the Lake Hill unit, which under the able guidance of Mrs. Stockwood was making a very valuable contribution to the society's funds, he extended thanks and the best of wishes for the success of their fete.

Mrs. Howard Archibald, president of the Victoria French Red Cross Society, also spoke to the gathering briefly.

WELL ORGANIZED

Every detail of the garden party was perfectly organized, the grounds lending themselves delightfully to the arrangement of stalls and tables, afternoon tea (which was served under the cherry trees in the lower terrace), and the orchestra in charge of Mrs. F. W. L. Moore, which played continuously throughout the afternoon.

An unusually large crowd patronized the affair, the convenors being as follows: Afternoon tea, Mrs. Webster, assisted by members of Lake Hill unit, and with 1st Victoria West Rangers under Miss M. Ashby; home-cooking stall, Mrs. H. P. Hobbs and Mrs. W. Ward; corner store, Mrs. W. Head; bean guessing, Mrs. A. Everest; candy, Mrs. K. M. Massey and Mrs. C. Kaehn; home produce, Mrs. R. Myles and Mrs. A. McCallum and ice cream, Miss M. Holycsk.

Three little girls, Jennifer Hobbs, Alison Snape and Trudy McGill, did a brisk business by peddling flowers about the grounds; and two other small helpers, May Massey and Barry Kaehn, sold candy. A long stretch of kerb was allotted to a penny-gathering enterprise which included many dimes and nickels also, W. Portingale being in charge of this.

There were numerous contests and numerous prizes. J. Watson had charge of the "ham" contest; Mrs. J. L. Gayton and Mrs. Longley, of the "Molly's cake" contest, the prize for which was donated by Molly's; Mrs. P. Yates was in charge of tea donations, and the following donated special prizes: Mrs. H. P. Hobbs, a picture, with Miss Doreen Arnott as helper in connection with the contest, Mrs. Lea, Oriental cushion; Messrs. McLennan, McFeely & Prior, silver cake plate; Mrs. F. B. Yates, hand-carved pipe and match holder, and E. Johnston gave free transportation of chairs and tables.

Winners of the prizes were as follows: Miss Sybil Burbidge, cushion; Howard Stancombe, picture; bean-guessing contest, Mrs. Stokes; Mrs. Holder, Molly's cake; Mrs. Dickson, pipe rack.

The receipts from the affair totaled $273.63.

Clubs-Societies

Catholic Junior League

The last meeting of the season of the Junior Catholic Women's League was held in Spencer's dining-room on Tuesday with thirty-three members present. Mrs. C. Rivers, the president, gave the retiring secretary, Mrs. J. Cullingford, and vice-president, Miss Louise Micheaux, corsage bouquets. A business meeting was held later in the lounge, and arrangements for a picnic in August made. The league will convene the candy stall at the annual garden party, and a card party will be held at the home of Miss Longworthy, 1216 Richardson Street, in July in aid of the refugees. The Communion breakfast will be held on Sunday after 8 o'clock Mass at St. Ann's Academy for the first communicants. The next meeting will be held in September.

• • •

Shawnigan Mothers' Union

The quarterly meeting of the Shawnigan Branch of the Mothers' Union was held on Tuesday afternoon, at the home of Mrs. A. Sutton. The enrolling member, Mrs. F. J. P. Gibson, presided. A membership drive was launched in an effort to bring old and new members to the meetings. The members were reminded of the annual V.O.N. shower at the next meeting, to be held on October 8. Fees and magazine subscriptions will also be due. The speaker for the afternoon was Rev. E. M. Willis, who pleaded with the members to make constant intercession for the speedy victory of the forces of right. Tea was served by Mrs. A. Sutton, Mrs. W. Williams and Mrs. C. Page.

• • •

Wilkinson Road W.A.

A successful garden party and strawberry tea was held yesterday afternoon at the home of Mr. and Mrs. A. J. Rainer, Loenholme Road, where a large number of visitors were welcomed. The candle-lighting competition, in charge of Mrs. A. E. Campion, was won by Mrs. N. MacGillivray, and the fishpond, in charge of Mrs. A. Forrest and Miss Vivian Ransome, provided the usual amusement, with Jimmy Rainer the successful winner. The home-cooking stall was in charge of Mrs. George Jones and teas were served by Mrs. J. Hoy and Mrs. A. Allison, assisted by Misses Grace Hodgson, Eva Jones and Gertrude Boorman.

• • •

Meeting Postponed

Owing to the holiday, the business meeting of the Victoria Women's Conservative Association has been postponed until next Thursday, June 20.

Engagement Is Announced

Photo by Campbell.

MISS MABEL BROWETT — MR. ARTHUR GUINNESS

Mr. and Mrs. Norman Browett, 617 Harbinger Avenue, announce the engagement of their younger daughter, Mabel Winnifred, to Mr. Arthur Guinness, eldest son of Mr. and Mrs. Arthur Guinness, 3542 West First Avenue, Vancouver. The wedding will take place on July 10 at 8 p.m. at St. John's Church, Victoria.

Port Angeles Residents Are Greeted Here

Forty members of Esther Chapter, Order of Eastern Star, Port Angeles, arrived from the Mainland yesterday morning to pay a fraternal visit to Queen City Chapter, No. 41, O.E.S. The worthy matron, Mrs. Mary Parr, and worthy patron, Mrs. W. L. Longfellow, and members were met at the boat by Miss Harriet Edwards, worthy matron of Queen City Chapter and after spending the morning in town, they were driven to Butchart's Garden and later entertained at tea at the home of Mrs. H. McIntyre, Sidney, worthy matron of Ruth Chapter, O.E.S., Saanichton. Miss May Sims arranged the transportation.

A dinner was held at 6 o'clock in the Dominion Hotel, at which 120 members and visitors were present, the arrangements having been made by Mrs. H. O. Austin. Following dinner, the gathering adjourned to the Shrine Hall, where the regular meeting of Queen City Chapter took place, followed by an addenda by members of the S.O.S. Club of the chapter. Refreshments were served later in the banquet hall.

The visitors are returning this morning to their homes in Port Angeles, and next year Queen City Chapter will return the visit.

I.O.D.E. Activities

Ganges Chapter

The monthly meeting of the Ganges Chapter took place recently at Ganges Inn, the president, Mrs. A. R. Layard, in the chair. The following resolutions, unanimously carried, were forwarded to the National Chapter: (1) Requesting the Government to take steps for placing an embargo on the shipment of copper concentrates to Japan, and (2) requesting the internment of all enemy aliens. It was decided to purchase one pair of blankets for the Red Cross and one pair for the Canadian Hospital in England. Prizes for the best essays on "What Is Canada Fighting For?" were presented by the regent to the winners as follows: High School, 1, Betty Scoones; 2, Howard Leach. Ganges School, 1, Peggy Mouat; 2, Margaret Henn. The two first prize essays, read to the members by the educational secretary, Mrs. H. Loosmore, showed a splendid grasp of the subject. An essay by Joyce Moore, of the Divide School, was highly commended. Mrs. A. J. Shipley, war work convener, read her report of work completed, dispatched, and still on hand, and expressed regret at her impending departure from Salt Spring. The regent paid a high tribute to the splendid work done by Mrs. Shipley during her term in office. The position of war work convener was taken over by Miss Anna Lees. The members decided that the meetings and work would be continued during the Summer months. Plans were made for the annual garden fete and sports and the regent's offer to hold them at Rainbow Beach was accepted. The date decided on was July 24. Misses Betty Kingsbury, Edna Morris and Simone Chanteleau were asked to organize a tennis tournament. Mrs. J. Mitchell undertook the management of the dart contest. A tea convener and other committees were also chosen. Mrs. C. Springford's suggestion that members each month make up and send a parcel of comforts for Canadian soldiers in hospital in England was unanimously adopted. Mrs. Springford will be responsible for sending off parcels, which may include cigarettes, pocket books, cards, tooth paste and brushes, etc., for which boxes will be placed in Mouat's and Trading Co. stores and Mrs. Turner's Gift Shop. The regent stated that Miss M. I. Scott will instruct classes in St. John Ambulance work on Wednesday evenings in the Ganges Red Cross room. It was decided to use tea money for a delegates' expense fund. Tea hostesses were Mrs. A. R. Price, Mrs. Harvey Price and Mrs. P. Lowther.

Dr. O. M. Jones Chapter

At a meeting of the Dr. O. M. Jones Chapter Tuesday evening at headquarters, the regent, Mrs. J. W. Duncan, in the chair, it was reported that the recent rummage sale had been a great success. Sixty-seven books had been received for the Peace River schools, and the sum of $15 was voted towards the educational fund. The war convener reported that during the past month fourteen sweaters, twenty pairs of socks, one scarf and one pair of mitts had been received, and a large supply of leather had been turned in by the chapter in addition to 140 magazines. Final plans were made for Alexandra Rose Day on June 22. A donation was voted towards work in India. Tentative plans were made for a Summer garden party, further details to be announced later.

Arbutus Chapter

The regular meeting of Arbutus Chapter was held on Monday evening at the home of Mrs. J. Coles. An appeal from National president for the chapter to raise funds for the bomber, which is to be presented to the Canadian Government by I.O.D.E., was read. Plans were made to raise this money. On this twenty-first anniversary of their flight, the picture of Alcock and Brown will be presented to the Chemainus School on Friday. Mrs. D. Inkster gave an Empire study paper entitled, "Discovery of the Pacific by Land and Water." The war convener reported a number of knitted articles turned in and $30 was voted to buy wool from Provincial Chapter. The sum of $2.50 was voted to Empire work in India. Seven parcels of clothing were sent to needy families in May. The chapter is indebted to Mr. Parkinson and Mr. Swanson for nine new containers for the Cenotaph. The Red Cross convener reported baby clothing for refugees turned in to Red Cross. The members took up a silver collection for a pair of blankets for French refugees. Carrying on work for the Health Centre in Duncan, the I.O.D.E. will canvass again in June. Members will again use their yard tapes for war work during the Summer. Mrs. R. Clegg and Mrs. E. Hart were accepted for membership. Mrs. J. Coles, who is leaving for Victoria, was presented with a silver I.O.D.E. spoon. A questionnaire was given by Miss L. Wylie and Mrs. D. Inkster. Summer meetings will be held for war work and Empire study. The July meeting will be held at the home of Mrs. J. Sandland. Tea hostesses were Mesdames G. Vater, P. Donaghue, G. Phillips and Miss E. Clement.

At the Hotels

COWICHAN BAY INN

Major A. Barton, Qualicum; Mr. and Mrs. P. Murdoch, Kelowna; Mr. C. Hillard, Vancouver; Mr. E. Johnson, Mrs. C. Johnson, Miss F. Johnson, Washington; Dr. and Mrs. H. G. Morris, England; Mr. R. C. Hillen, Oakland; Miss A. Mitchell, West Vancouver; Mr. and Mrs. S. N. King, Miss Jennifer King, Malaya.

Everything you want for Summer

SMART WASH DRESSES 3.95

Look smart and chic in one of these inexpensive wash dresses. A large selection of most attractive styles, in sizes 14 to 44.

SUMMER PRINTS 6.95

Cool, printed sheers and pastel prints . . . dresses you'll find are smart for everyday wear. Styles with all the distinctive features you look for in higher priced lines.

COAT DRESSES 8.95 to 16.95

A fine selection of these popular dresses . . . styles with plain or printed coats . . . long or short sleeves. These lovely dresses are featured in the larger sizes, 18½ to 24½.

WHITE HATS

1.95

Star values in Summer hats . . . snowy whites or pastels in the season's best shapes and straws. An unrivalled selection at this popular price.

WHITE SUMMER COATS - 16.95

A.K. LOVE Ltd.
LADIES' WEAR
708 VIEW STREET — UP FROM DOUGLAS

Two Young Victoria Brides

Photos by Leonard Holmes.

MRS. FRANCIS H. CROCKER — MRS. MORRIS PHILL

Among last Saturday's brides were Mrs. Francis H. Crocker, formerly Miss Olive Dalby, whose marriage was solemnized at St. Mary's Church, Oak Bay; and Mrs. Morris Phill, who before her marriage at St. Andrew's Presbyterian Church, was Miss May McColl.

Catholic League Arranges Fetes During Summer

Arrangements for a garden party to be held on July 11 at the home of Mrs. C. A. Webb, Lake Hill, were made by the Catholic Women's League at the meeting held on Tuesday night, with the president, Mrs. W. C. McManus, in the chair. The assembly endorsed the strawberry festival for Saanich, fruit being held this week.

A donation of $14.65 was made to the Victoria Branch of the Red Cross. A donation of $5 was made for materials for clothing for refugees. Blankets already have been donated and forwarded by the Red Cross to war areas. Announcement of the garden party to be held at Government House on July 31 was made. Mrs. Ebbs-Canavan, educational convener, announced that the annual history prizes would be selected for St. Louis College, St. Ann's Academy and the kindergarten school. Four St. Louis College boys had passed their tests recently for Boy Scout certificates.

Reporting for the citizenship convener, Mrs. McManus mentioned two moving pictures on the list of entertainments at local theatres which were considered undesirable, and will be mentioned in a communication to the board of censors. She also gave lists of magazines on local newsstands which should be avoided because of their immoral and subversive contents.

Mrs. Battle briefly told of work being done by the sewing committee at St. Louis College. Mrs. Reid gave a report on a visit made by her committee to investigate conditions of the Indians at Saanich. Mrs. de Blaquiere will be assisted by Mrs. Kelly during the month with the hospital visiting. Final arrangements were made for the garden party, the annual Summer affair for the parish. Mrs. Haley, Mrs. Hunter and Mrs. Hornsby will convene the stalls being arranged by the league.

Women's Institutes

ESQUIMALT

Esquimalt W.I. met on Tuesday evening in St. Paul's Parish Hall, Mrs. E. Pocock presiding. Communications were dealt with and $5 was voted towards the T.V.A. tag day. A letter was read from the Solarium W.A. asking for contributions for its stall at the Fall Fair. It was decided to have a shower at the July meeting and small articles will be very gratefully received. A sewing meeting will be held at the home of Mrs. Kelly, 1357 Esquimalt Road, on Monday evening. The usual five hundred card game will be held on Thursday in the Parish Hall at 8:15 p.m. After the business meeting, Mrs. K. McAllister gave a talk on the "Co-operative Consumers' Movement and Its Growth in British Columbia." One new member was accepted.

Witty Kitty

Forehanded Flora says planning ahead may do nothing more than lead you into a blank wall—but the mental exercise certainly does things for your spirits.

Party Held in Church Grounds Well Attended

The church grounds of St. Barnabas' Church presented a gay scene yesterday afternoon when a large number of members of the congregation and their friends attended the garden party held by the Ladies' Guild and Women's Auxiliary of the church, with Mrs. C. Norman, president of the guild, as general convener. Proceeds from the affair will be given to the church funds and missionary work.

Tea was served in the schoolroom, where the tables were centred with fragrant bouquets of Summer flowers. The stalls included home cooking, plain and fancy needlework, and a special feature was the serving of strawberries and ice cream.

Members of the Girls' Guild assisted during the afternoon and were in charge of the guessing competitions, and among the games arranged for the entertainment of the guests were housie-housie and bagatelle.

Concert at Canteen

An enjoyable concert was given last evening at the Salvation Army Three Services Dry Canteen, Broad Street, Mrs. Bertucci and members of the Liberal Women's Forum being in charge. The programme opened with the singing of "O Canada," followed by a dance by Mrs. Edwards. Mr. Frank Merryfield delighted the men with his tricks and sleight-of-hand, and tap dancing by pupils of Miss Violet Fowkes was a popular feature of the entertainment. Mrs. Charlton sang "Irish Eyes" and "Footsteps of Dreams," and Mrs. Slater also contributed delightful solos. Community singing was particularly popular, the large crowd of men of the three services joining heartily in the songs, with Mrs. Bertucci as accompanist, and she responded to requests for old-time as well as new songs. The programme ended with the National Anthem.

25% REDUCTION ON ALL LIGHT-WEIGHT SUMMER COATS
GORDON ELLIS, Ltd., 1107 Government Street

2 DAYS ONLY—TODAY AND FRIDAY
MILLINERY SALE
500 HATS TO BE CLEARED . . .
They're new models, specially purchased, just unpacked. You never saw greater values, an opportunity to buy two or three smart hats for the price of one. Plenty of black, navy and brown, as well as the season's newest shades. Many would retail for $4.95. On sale at
98c
No Charges, Deliveries or Exchanges
MISS FRITH
EXCLUSIVE MILLINERY — 1619 DOUGLAS STREET

PRESCRIPTIONS
In compounding prescriptions Accuracy is most essential. Entrust your prescriptions to us . . . the highest standards of Pharmacy are always maintained. Pure Drugs and Chemicals . . . Prompt Motor Delivery.
THE OWL DRUG CO., LTD.
W. H. BRAND, Manager
Campbell Bldg., Corner Fort and Douglas Sts.—G 7112
Prescriptions Delivered Promptly Free of Charge

ALWAYS ASK FOR Purex
It's the fleecy softness
PUREX Super-Crepe TISSUE
THE SAFER BATHROOM TISSUE

Phone: Office, E 3512; After 6, Phone G 3978 — Appointments, 9 to 6
HAROLD S. TIMBERLAKE
OPTOMETRIST
647 YATES STREET, VICTORIA, B.C.

MONEY-SAVING VALUES EVERY DAY AT
SAFEWAY
4 STORES TO SERVE YOU

A New Shipment Of
Spectator Pumps
Brown and White — $5.95
Blue and White
All Widths — All Sizes
Wm. Cathcart Co.
"The Home of Quality Footwear and Service"
1208 Douglas Street — Phone G 6111

Special in
Axminster Carpets
6¾ x 9
$24.75
Limited Number Only
Good Patterns
Home Furniture Co.
835 FORT ST. — PHONE E 9921
Just Above Blanshard St.

LIPTON'S ORANGE LABEL
The choicest Orange Pekoe . . . grown in world-famous Ceylon and India gardens and blended by experts to suit your taste. LIPTON'S goes farther . . . it means less tea in the pot—more flavour and enjoyment in the cup. Look for the Orange Label.
IT COSTS NO MORE
Yet it is NEVER INSIPID
Forget insipid teas! Taste the deep, refreshing pleasure of a cup of Lipton's — the tea that's always full-flavoured.
LIPTON'S FULL FLAVOURED TEA
RED LABEL — ORANGE LABEL — YELLOW LABEL

When you store your furs with FOSTER'S
You are insured against loss or damage from the moment our driver leaves your door.
ONLY FOSTER'S OFFERS THIS 100 PER CENT PROTECTION
FOSTER'S FUR STORE
753 YATES STREET — PHONE E 2514

Social Activities and Notes of Personal Interest

Social and Personal

Plan Garden Fete

At a meeting held yesterday at Government House through the kindness of Mrs. E. W. Hamber, preliminary arrangements were made for the garden fete to be held there on Wednesday, July 31. Mrs. C. E. Wilson consented to act as convener of the executive committee and will make further announcements at an early date.

• • •

Tea and Shower

Miss Audrey Waring, whose marriage to Mr. G. M. Wellburn takes place on Saturday, was honored yesterday afternoon when her aunt, Mrs. W. H. Wood, 410 Wilson Street, entertained at a tea and miscellaneous shower. Mrs. Wood was assisted during the afternoon by her daughters, Mrs. Victor Smith, Mrs. N. P. McConnell and Miss Lillan Wood. As they entered the living-room, which was prettily decorated with red and white carnations, the bride-to-be and her mother, Mrs. E. F. Waring, were presented with corsage bouquets of rosebuds. Later a box, covered with bluebird crepe paper and containing the pretty and varied gifts, was wheeled into the room and presented to Miss Waring by her little nephew, Frank Smith. Mrs. Edgar Waring presided at tea-time. The table, covered with an ecru lace cloth, was centred with a silver basket filled with lovely pink roses and lighted by ivory tapers in amber holders. The guests were Mesdames E. Waring, M. B. Wellburn, J. Richardson, R. Falkner, Oscar Morris, R. Foster, R. Knight, D. G. Holmes, F. Waring, Misses Eleanor Morris, Dorothy Waring, Elsie Foster and Masters Donnie and Tommy Richardson, and Frank Smith.

• • •

Silver Wedding

Many friends called at the home of Mr. and Mrs. A. S. Dyer, 2065 Carrick Street, recently to offer congratulations upon the occasion of the twenty-fifth anniversary of their wedding. Mr. and Mrs. Dyer received beautiful flowers and other gifts, including a silver tea service, which was presented in the evening by Mrs. D. J. McLennan, on behalf of the relatives and friends attending. Games were played. Refreshments were served from a table set with silver vases of sweet peas and swansonia and white candles, and centred with the wedding cake, surmounted with the ornament from the bride's cake twenty-five years ago. The evening guests included Mr. and Mrs. R. L. Cull, Mr. and Mrs. Cordally, Mr. and Mrs. J. M. Gelling, Mr. and Mrs. O. G. Hogg, Mr. and Mrs. N. Plaxton, Mr. and Mrs. W. Carter, Mr. and Mrs. J. Turner, Mr. and Mrs. A. Turner, Mesdames A. Johnston, F. A. Albee, M. G. Taylor, Cooper, R. Easton; the Misses Olive, Betty and Kathleen Turner; Messrs. Willie Turner, Elmer Albee and W. McLennan.

• • •

Week-End Visitors

Rev. Robert V. Russell, D.D., New York, with Mrs. Russell and their son and daughter, Gordon and Elaine, spent the week-end in Victoria visiting their sister-in-law, Mrs. William Russell, 1010 Queens Avenue. Dr. Russell, who is a native son, received his early education in the Boys' Central School. Several years were spent in Portland, before he entered Linfield College, McMinnville, Ore. Following graduation, Dr. Russell went East to the Rochester Seminary, where he was ordained, afterwards accepting the position which he now holds of director of religious education for the Baptist City Societies of New York City. During the Great War, Dr Russell was connected with the Y.M.C.A. at Camp Lewis, Wash. Mrs. Russell held a similar position with the Y.W.C.A. On June 2 Dr. Russell attended the commencement exercises of Linfield College, preaching the baccalaureate sermon, and receiving the honorary degree of doctor of divinity.

• • •

Hostesses at Shower

Mrs. D. Buckle and Mrs. R. Ashton were co-hostesses at a miscellaneous shower on Tuesday evening at the home of Mrs. J. W. Churchill, 3144 Harriet Road, in honor of Miss Ruth Ashton, whose marriage to Mr. P. Tyson will take place next Wednesday. The guest of honor was presented with a corsage bouquet of roses and sweet peas and the gifts, concealed in a decorated hat box surmounted by a miniature bride, were handed to Miss Ashton by little Lorraine and Gary Kershaw. Games were played and the prizes won by Mrs. H. Connor and Mrs. H. Tyson. The supper table was decorated with sweet peas and pinks. The guests were Mesdames D. Kershaw, J. W. Churchill, E. J. Corbett, H. Connor, Thompson, W. Tyson, Sr., W. Tyson, D. Tyson, H. Tyson, E. Mackereth, P. Mackereth, T. Ralph, Cook, H. Reed, G. Dennis, R. P. Ashton, Miss M. Ashton and Miss Lorraine Kershaw and Master Gary Kershaw.

• • •

Successful Bazaar

The children of St. Christopher's School, Oak Bay, held their annual bazaar yesterday afternoon, in the school garden and realized the sum of $196, which was $40 more than last year. Of this total amount, the sum of $191 will be sent for the maintenance of the St. Christopher's cot at the Queen Alexandra Solarium and $5 will go, as usual, to the orphanage in England, in which the school has been interested for many years. Miss Ashworth, the headmistress, welcomed the many guests, who generously patronized the attractive stalls of needlework, candy, home produce, novelties, flowers, ice cream and the "lucky dips." The girls of the Third and Fourth Forms were responsible for the stalls and tea was served in the house, where mothers of the children kindly assisted with the arrangements.

• • •

Chapter's Garden Fete

As result of the garden party held yesterday afternoon at the home of Mrs. R. Shanks, Holmes Street, the Navy League Chapter, I.O.D.E., realized a substantial sum. The many guests were welcomed by the regent, Mrs. Aubrey Kent, and Mrs. Shanks. Tea was served in the lovely garden, Mrs. R. J. Shanks, Mrs. Frank Bayliss, Mrs. F. X. Russell and Miss Valerie Swan in charge of tea arrangements. Miss Sheelagh Russell and the Misses Margaret and Yvonne Jukes had charge of the homemade candy stall; Mrs. F. J. Boughton was responsible for the house-hously, which was popular, and Mrs. T. Greensmith won the "nightingale."

• • •

Kitchen Shower

An afternoon tea party and kitchen shower in honor of Miss Olive Dawson was held yesterday at the home of Mrs. B. J. Jennings, Dean Avenue. Mrs. Dawson and the guest of honor were presented with corsage bouquets. The other guests were Mesdames Gough, Daniells, Dexter, P. F. Osborne, L. F. Osborne, Rockingham, Watson, Nevard, Laurie, Payne, Player, Price and Miss Joan Watson. Tea was poured by Mrs. Player and Miss Watson.

• • •

Returning Home

Mr. John Angus, who is a medical student at McGill University, and his sister, Miss Peggy Angus, who has graduated from Miss Edgar and Miss Crainp's School for Girls, in Montreal, son and daughter of Mr. and Mrs. James D. Angus, Rockland Avenue, are expected home next Thursday.

• • •

Going to Toronto

Mrs. J. Sutherland Brown, Bowker Place, is leaving this afternoon for Toronto to visit her son, Pilot Officer Ian Sutherland Brown, and will be the guest of her sister, Mrs. J. W. Lockhart, for about six weeks.

• • •

Have Visitors

Mr. and Mrs. E. H. Carr, 140 Medina Street, have as their guests for two weeks, Mrs. H. Dawson and her daughter, Joan, who is a recent graduate nurse of the General Hospital, Calgary.

• • •

Silver Wedding

Mr. and Mrs. S. Saunders, 440 Michigan Street, will celebrate their silver wedding on Sunday and will be at home to their friends in the afternoon.

• • •

Back From Trip

Mr. and Mrs. Thomas Grant have returned to their home on Windsor Road after spending a month in the United States.

Home for Holidays

Mr. Patrick Paterson, son of Mr. and Mrs. Hew Paterson, Victoria Avenue, returned home by motor from McGill University last week.

Pretty June Bridal Group

—Photo by Savannah.

Mr. and Mrs. Lew Rush, who were married on June 5 at the Metropolitan United Church, photographed with their attendants. The bride was formerly Miss Doris Smith. In the group, left to right, are: Miss Elsie Matthews, the bridesmaid; Mr. David Grey, the best man; and the bride and groom. The reception was held at the home of the bridegroom's mother, Mrs. W. W. Rush, 4172 Lafayette Avenue, Oak Bay.

Princess Will Stay at Seigniory Club, Quebec

OTTAWA, June 12 (CP).—Princess Juliana of The Netherlands is en route to the Seigniory Club, Quebec, it was made known here tonight. The Princess reached Halifax yesterday aboard a Dutch warship and traveled inland tonight.

Her destination was not announced officially, but from a source interested in arrangements for her Canadian stay it was learned she was en route to the Seigniory Club, fifty miles east of Ottawa, on the Ottawa River.

Indications were her train would stop at Montebello, Que., near the Seigniory Club, which embraces several thousand acres of woodlands, rolling hills, lakes and resort country. Its central feature is a large and luxurious log chateau.

Club members are allowed sites to build their own cottages, but it was not known here whether the Princess and her two children, Beatrix, two and one-half years of age, and nine-months-old Irene, with their entourage, would stay at the chateau or in a cabin of their own.

It was understood she would stay at the Seigniory Club until after the arrival in Canada of the Earl of Athlone, Governor-General-designate, and Princess Louise, in Ottawa. Princess Juliana is the guest in Canada of the Governor-General, and after his arrival, expected soon, she and her children will stay at the Vice-Regal residence.

Royal Club Has Garden Fete at Matron's Home

Mrs. N. R. Hill, deputy supreme royal matron of British Columbia, opened the garden fete held by the Royal Club, Order of Amaranth, yesterday afternoon at the home of Mrs. W. E. Peter, 2583 Heron Street, and at conclusion of her brief talk was presented with a corsage bouquet of roses and violas by little Velma Neelands. Proceeds from the fete will go to the benevolent work of the order.

Mrs. Peter, royal matron of the club, was assisted in receiving the guests by Mrs. N. Kelly, president of the Royal Club. Mrs. E. Lambert convened the tea arrangements, the tables being set in the lovely garden and arranged with pink roses and blue campanulas. Assisting in serving were Mrs. J. Bayliss and Mrs. L. Weismiller.

The table of home cooking was in charge of Miss Ettie Neelands, and a stall of needlework was under Mrs. H. Wise. The ever-popular househouse was well managed by Mrs. Kelly, and in receipt of customs was Mrs. A. Shadbolt, while Mrs. G. Neelands was in charge of the cake contest.

Miss Eileen Chislett was in charge of the entertainment for the afternoon, and a good programme was presented.

After impromptu music and games, refreshments were served. The next meeting will be held on Wednesday, June 19, at the Y.W.C.A.

Outdoor Fete Is Enjoyable

In the lovely garden of Mrs. H. P. Bagley, Foul Bay Road, a most successful garden party was held by the Women's Guild of St. Matthias' Church yesterday afternoon, when the sum of $50 was realized. The affair was largely attended by the congregation and friends, which was appreciated by the guild members. Mrs. Bagley, as hostess, and Mrs. Kirkpatrick Crockett, as president of the guild, and Ven. Archdeacon Cornish were present to receive the guests.

Several tables of bridge were played in the house, where Summer flowers were gracefully arranged, and the guests attending the fete enjoyed the beauty of the garden and admired the foxgloves, delphiniums and flowering shrubs which predominated in the garden, also the attractive fish pool.

Tea was served on the sheltered lawn at tables gay with Summer flowers, and in charge of these arrangements was Mrs. C. R. Stevens, who was assisted by Mrs. J. Terry, Sr., and members of the guild, who served tea: Mrs. K. S. Patrick was in charge of the tea and strawberry tickets. A stall of miscellaneous articles was in charge of Mrs. Alan Gardiner.

The affair was the final effort of the guild until next Fall, when it will resume its activities.

Wedding Took Place In Chown Church

—Photo by Jerome.

MR. AND MRS. W. R. L. PACEY

WHO were married at noon on June 5 in Chown Memorial Church, Vancouver, by Rev. E. F. Church. The groom, Mr. William Richard Lincoln Pacey, is the elder son of Mr. and Mrs. W. J. L. Pacey, Larch Street, Vancouver, and the bride was formerly Miss Marion Evans, daughter of Captain and Mrs. Leighton Evans, 3582 West Thirty-Eighth Avenue, Vancouver, formerly of Victoria. After a family reception, the bride and groom left for a motor trip to California.

ENGAGEMENTS

SINCLAIR—SCHWENGERS

Mrs. George Jay announces the engagement of her eldest granddaughter, Helen Naomi Schwengers, to Mr. Robert Walter Sinclair, only son of Mr. and Mrs. R. S. Sinclair. The wedding will take place quietly at St. Mary's Church, Oak Bay, on July 1.

LaROCHE—BOURGET

Mr. and Mrs. J. Bourget, 344 Beckley Avenue, announce the engagement of their youngest daughter, Lois Caroline, to Mr. Albert LaRoche, Drummondville, Quebec. The wedding will take place shortly in Vancouver.

Alarmist Reports Against the Law

LONDON, June 12 (CP).—An order in council tonight provides a month's imprisonment or a £50 ($222) fine for publication of war reports likely to cause alarm or despondency.

It will be up to the defendant to prove that he believed the statement to be true, and that its publication was not malicious.

Weddings

THORPE-DOUBBLE—ERB

The marriage took place very quietly last Saturday evening at St. Mary's Church, Oak Bay, of Peter Thorpe-Doubble and Ina May Erb, the officiating clergyman being Ven. Archdeacon Nunns.

Social Gathering Held at Y.W.C.A.

The first of a series of social gatherings planned for the wives of the army, navy and air force who are stationed here was held with great success last evening at the Y.W.C.A. Mrs. I. MacAskill was in charge of the arrangements for the gathering, and about twenty women were welcomed by the committee, who included Miss Sara Spencer, Mrs. A. V. Hamilton, Mrs. H. E. Ridewood, Mrs. C. F. Armstrong, Mrs. J. W. Benning, Mrs. John Baxter, Mrs. W. E. Stevenson and Miss Blyth.

A tentative programme was drawn up for future social gatherings, and many of the visitors expressed their pleasure in being able to meet women with whom they would have much in common. Many of the visitors are newcomers to Victoria.

RED CROSS

DRAMA AIDS WORK

The dramatic evening held recently at the Oak Bay High School by the W.A. of the Oak Bay United Church was a decided success, and the local Red Cross Society have been handed a cheque for $92.55 as a result.

COWICHAN BAY

A tea and musical will be held on Thursday afternoon, June 27, at Cowichan Bay Inn, in aid of the Red Cross funds. Victoria artists will take part in the programme and there will be games and other attractions. It is expected that a large number of Victorians will drive to Cowichan Bay to attend the party.

Just Say "CHARGE IT"
Costume Ensembles
$10.95 Up
Slim coats with crisp white revers over slenderizing frocks. Sizes 14 to 20 and 38 to 42.
PLUME SHOP, LTD.
747 YATES STREET

MEXI-COOLEES
Mexican in inspiration . . . American in execution . . . international in appeal! Built on the super comfortable conlee sole, Mexi-coolees' woven cross-straps are molded to your feet and held by concealed elastic gores. In white or tawny water buffalo or in patriotic red, white and blue.
ALL SIZES NOW IN STOCK AGAIN $7.95
MUNDAY'S
1203 DOUGLAS STREET

SPECIAL!
Blouses, 2 to 14x
75c $1.98
The Stork Shop
631 FORT ST., Near Broad G 2661

THE NEW APARTMENT OR BUNGALOW
Frigidaire

It is the biggest "Little" Refrigerator made. Has the famous Meter-Miser and exclusive F114 refrigerant. Ideal for small home or apartment.
AREA—Shelf area, 3.8 sq. ft.; food storage, 2.14 cu. ft.; dimensions, 35½ ins. high less feet, with feet 36¾ ins.; 20½ ins. wide, 22¼ ins. deep, including space at rear for ventilation. Equipped with Frigidaire's exclusive Quickube Ice-make Tray.
$128.00 Easy Terms
Trade In Your Old Ice Box
All Frigidaire models have five years' protection, backed by General Motors.
McLENNAN, McFEELY & PRIOR, LTD.
1400 GOVERNMENT ST. Phone G 1111—Exchange to All Depts.

PICTURES NEATLY AND REASONABLY FRAMED
We Carry a Large Assortment of Moulds and Matts
"Only Disabled Ex-Service Men Employed"
The Red Cross Workshop
564-8 JOHNSON STREET (Just Below Government)

Off for Your VACATION . . .
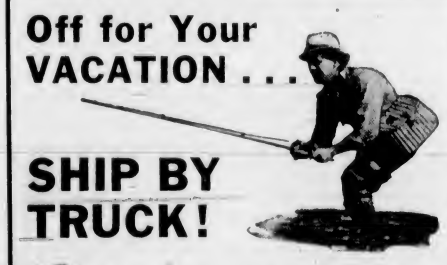
SHIP BY TRUCK!

To the Lake, Beach or Mountain
LET US CARE FOR THE DELIVERY OF YOUR VACATION EQUIPMENT ANYWHERE ON VANCOUVER ISLAND.
Phone G 8188
ISLAND FREIGHT SERVICE LTD.
514 CORMORANT STREET

Take Advantage of Our SUMMER SALE
Half-Price Reductions in All Lines
Lucien Moune't
1114 BROAD STREET G 3042

Internal Muscles Need Exercising
Thousands find relief from constipation by taking BULKETTS. It creates bulk, thus giving the muscles needed exercise. Not a laxative. Dose can be reduced when proper bowel action has been established. 50c, $1.00 and $1.85 at all Cunningham Drug Stores and other drug stores.

WE CLEAN AND BLOCK MEN'S HATS
75¢ Each
Pantorium DYE WORKS Of Canada
FORT at QUADRA E 7155

BARGAIN SALE
SPECIAL VALUES
DOUGLAS STREET STORE
B.C. ELECTRIC

this year . . .
VACATION on VANCOUVER ISLAND
This year enjoy your vacation on the Island. Every facility for a never-to-be-forgotten holiday is ready for the asking—seaside resorts, lakeside camps, mountain lodges, fishing grounds—and at a price to suit your purse.
"VEST-POCKET" VACATIONS
These low cost high value, all-expense tours to the following popular resorts include return bus transportation from Victoria, plus meals and lodgings at the hotels named and side trips.
QUALICUM BEACH
A popular seaside resort. Warm sea bathing. Fare includes green fees on Qualicum sporty golf links.
3-DAY TOUR $15.90
FORBIDDEN PLATEAU
An Alpine wonderland of lakes and mountains. Trout fishing, hiking, mountain climbing.
3-DAY TOUR $16.60
Evergreen Circle Tour
VICTORIA - NANAIMO - VANCOUVER - SEATTLE - VICTORIA
The Evergreen Circle Tour includes a thrilling trip over the scenic Island Highway aboard modern, de luxe "Island Clippers" to Nanaimo; a cruise across the Gulf of Georgia to Vancouver; a hundred and fifty-mile drive down the Pacific Highway along the Puget Sound to Seattle; and a return to Victoria aboard a palatial "Princess" liner. The Tour may be traveled in either direction, starting at any point en route. Fares are good for thirty days, with liberal stop-over privileges.
TOTAL FARE Including All Transportation $9.10
VICTORIA — NANAIMO
VANCOUVER — VICTORIA
A smaller edition of the Evergreen Circle Tour, this offers a trip by bus between Victoria and Nanaimo; a cruise from Nanaimo to Vancouver; and a return trip by "Princess" liner from Vancouver to Victoria. This trip, too, may be prolonged for thirty days with stop-over privileges, and may be started from any point en route and traveled in either direction.
TOTAL FARE $6.10

VICTORIA'S BEACHES
Fast, convenient services are maintained to
CADBORO BAY
CORDOVA BAY
THETIS LAKE—Ask for timetables
NOTE:
Regular Thursday schedules will be maintained on all lines on King's Birthday, June 13, except Cordova Bay, on which Saturday service will be operated.
Vancouver Island Coach Lines, Ltd.
DEPOT: 629 BROUGHTON STREET PHONES: E 1177 - E 1178

RECEIPTS SHOW GAIN THIS YEAR

Net Expenditure of School Board to May 31 Decreased by $5,000

Gross expenditures of the Victoria School Board up to May 31 totaled $232,067, as compared with $228,682 for the corresponding period last year, according to a financial statement presented to the board Tuesday night. Receipts during the same period amounted to $47,566, as compared with $39,107 up to May 31 last year. Net expenditure this year, therefore, was $5,000 less than for the first five months of 1939.

A decrease in attendance at city schools was noted by the board, the figure for May, 1940, being 4,719, as compared with 4,811 in May of last year. The figure also represented a decrease of thirty in comparison with April of this year.

The board did not accede to a request by the Margaret Jenkins Parent-Teacher Association that pupils should be allowed to continue their Grade 7 and 8 studies at Margaret Jenkins School, rather than at the Central Junior High School. It was pointed out at the board meeting that it was essential to have a definitely organized district, and that if the association's request were granted, the whole junior high school system might be disrupted.

SPECIAL CASES

George H. Deane, municipal inspector, pointed out, however, that cases involving special circumstances would receive consideration.

A recommendation from the Victoria and District Trades and Labor Council that provision should be made in the estimates for next year for the present dental staff to be doubled, so that the free dental service might be extended to include all elementary school children, was tabled for consideration by the incoming board.

Application was made by the Britannia Branch, Canadian Legion, for permission to use the High School grounds for the drilling of the veterans' volunteer corps. The matter was referred to the buildings and grounds committee, with power to act.

The buildings committee recommended that for the next school year the more satisfactory accommodation provided at nearby schools should be utilized for the class at present being conducted in the Kingston Street one-room school. The matter was referred to the education committee and Mr. Deane for a report, the latter pointing out that the proposed change would promote greater efficiency.

U.S. CONSULS TO ISSUE PASSPORT VISAS FREE TO CANADIAN TOURISTS

OTTAWA, June 12 (CP).—Visas will be issued free to Canadians with passports traveling to the United States after July 1, United States legation officials said tonight.

Recently the United States Government ordered that all Canadians traveling to that country after July 1 would require passports.

The Canadian passport office here said under a "family passport" arrangement a man, his wife and all children under sixteen years of age could enter the United States with one passport when they are traveling together.

When they travel individually separate passports will be necessary.

The War in China Is Still Proceeding

New Tanks for China Are Inspected by Generalissimo Chiang Kai-Shek (Centre) at an Undisclosed Place Near the Battle Front. On His Right Is General Chang Chih-Chung, Hero of the Fighting at Shanghai in 1932.

AROUND the DIAL

TODAY'S HIGHLIGHTS

5.00 p.m.—Margaret Brown, pianist, will be featured soloist in the concert by the Toronto Symphony Orchestra. CBR, KJR.

7:30 p.m.—Gordon Gifford, young baritone, who three years ago didn't know a note of music, will be guest soloist on "Musical Americana." KJR, KGO.

NEWS BROADCASTS TOMORROW

Morning—8:00, CBR, CJOR; 8:15, CFCT; 8:30, KOL; 8:45, CBR; 9:30, KJR; 10:00, KOL; 10:45, CBR, CJOR; 12 noon, KJR, KOI.

Afternoon—12:30, CJOR, CFCT; 1:00, CBR; 1:45, CBR, CJOR; 3:00, KIRO; 3:15, KOMO; 3:45, KJR; 4:15, CJOR; 4:30, KOL; 4:45, KIRO.

Evening—6:15, KOL; 6:30, KIRO KOL, CFCT; 7:00, CBR, CJOR; 7:15, KOL, 7:57, CBR; 8:00, CJOR; 8:30, KOL; 9:00, KJR, 9:45, KIRO; 10:00, KOMO; 10:15, CBR, KIRO; 10:30, CJOR; 11:45, KOL; 11:57, CBR.

(The following programmes are compiled by the various broadcasting companies and are subject to change.)

8:00 A.M.—B.B.C. News (CBR). Woman in White (KOMO). Morning Reveries (KJR). Kate Smith Speaks (KIRO). Neighbors of Woodcraft (KOL). News (CJOR).

8:15 A.M.—Ship of Joy, Capt. Dobbsie (KOMO). Christian Science Programme (KJR). When a Girl Marries (KIRO). Ranch Boys (CJOR).

8:30 A.M.—Al Gilbert's Trio (CBR). National Farm and Home Hour (KJR). National Farm and Home Hour (KJR). Romance of Helen Trent (KIRO). News (KOL). Radio Revellers (CJOR).

8:45 A.M.—News (CBR). Organ Concert (KOMO). Our Gal Sunday (KIRO). Carters of Elm Street (KOL).

9:00 A.M.—Happy Gang (CBR). Dance Orchestra (KOMO). The Goldbergs (KIRO). Talk (KOL). Shut-In Programme (CJOR).

9:15 A.M.—Mrs. Franklin D. Roosevelt (KOMO). Ann Sterling Wonders (KJR).

9:30 A.M.—Pelham Richardson's Orchestra (CBR). Kathleen Norris (KOMO). News (KJR). The Right to Happiness (KIRO). Mary's Friendly Garden (KOL). Morning Melodiers (CJOR).

9:45 A.M.—Dr. Kate (KOMO). Patty Jean Health Club (KJR). Mary Lee Taylor (KIRO). Kitty Keene (CJOR).

10:00 A.M.—Varieties (CBR). Light of the World (KOMO). H. V. Kaltenborn (KJR). Big Sister (KIRO). News (KOL). The Gospel Singer (CJOR).

10:15 A.M.—Arnold Grimm's Daughter (KOMO). Aunt Jennie's Real Life Stories (KIRO). Ma Perkins (KOL). On With the Dance (CJOR).

10:30 A.M.—U.S. Marine Band (CBR, KJR). Valiant Lady (KOMO). Fletcher Wiley (KIRO). Leisure Hour (KOL). Voice of Memory (CJOR).

10:45 A.M.—News (CBR). Hymns of All Churches (KOMO). My Son and I (KIRO). Hollywood Children (KOL). News (CJOR).

11:00 A.M.—Big Sister (CBR, CJOR). Mary Marlin (KOMO). Orphans of Divorce (KJR). Society Girl (KIRO). Our Friendly Neighbors (KOL).

11:15 A.M.—Life and Love of Dr. Susan (CBR, CJOR). Ma Perkins (KOMO). Amanda of Honeymoon Hill (KJR). It Happened in Hollywood (KIRO). Musical Programme (KOL).

11:30 A.M.—U.B.C. Music Hour (CBR). Pepper Young's Family (KOMO). John's Other Wife (KJR). Life Begins (KIRO). Dr. Hastings (KOL). Singin Sam (CJOR).

11:45 A.M.—Vic and Sade (KOMO). Just Plain Bill (KJR). Dealer in Dreams (KIRO). Musical Roundup (KOL). Peter McGregor (CJOR).

12:00 Noon—Musical Prog. (CBR). Dr. Mattson (KOMO). News (KJR, KOL). Pretty Kitty Kelly (KIRO). Thomas L. Thomas (CJOR).

12:15 P.M.—Club Matinee (CBR). Stella Dallas (KOMO). Organ Concert (KJR). Myrt and Marge (KIRO). Christian Businessmen (KOL). Parent Teachers Association (CJOR).

12:30 P.M.—Blue Plate Special (KOMO). Club Matinee (KJR). Hilltop House (KIRO). News (CJOR).

12:45 P.M.—The Song Shop (CBR). That Girl from Planet X (KOMO). Stepmother (KIRO). Melody Supplement (KOL). Harry Horlick's Orchestra (CJOR).

1:00 P.M.—News (CBR). Girl Alone (KOMO). Cecil Golly (KJR). By Kathleen Norris (KIRO). McFarland Twins (KOL). This Man I Married (CJOR).

1:15 P.M.—First Aid in the Home (CBR). Homekeepers Calendar (KOMO). Am. Med. Ass'n Conv. (KJR). Twisters Oak's Race (KOL). My Children (KIRO). Sue's Notebook (CJOR).

1:30 P.M.—Closing Stocks (CBR). Midstream (KOMO). Patty Jean Health Club (KJR). Singin Sam (KIRO).

1:45 P.M.—B.B.C. News (CBR, CJOR). The O'Neills (KOMO). Popular Potpourri (KJR). Scatterbrood Baines (KIRO). Let's Play Brides (KOL).

2:00 P.M.—True Life Dramas (KOMO). Department of Health (KJR). Young Dr. Malone (KIRO). Monitor Views the News (KOL).

2:15 P.M.—Concert in Miniature (CBR). Interlude. News (KOMO). Concert in Miniature. News (KJR). Harry Horlick Presents (KIRO). House of McGregor (KOL). Studio Party (CJOR).

2:30 P.M.—Talent Parade (CBR). Against the Storm (KOMO). Dance Orchestra (KJR). Joyce Jordan (KIRO). Capt. Sanislo, Lawrence Salerno (KOL).

2:45 P.M.—Organ Recital (CBR). Guiding Light (KOMO). The World Today (KIRO). Fiesta of Song (KOL).

3:00 P.M.—Reflections in Song (CBR). Organ Moods (KOMO). Zollman at the Organ (KJR). Newsreel, Johnny Forrest (KIRO). Fulton Lewis, Jr. (KOL). Life Can Be Beautiful (CJOR).

3:15 P.M.—European Situation (KOMO). This Woman's World (KIRO). Geo. Stearney's Orchestra (KOL). Ma Perkins (CJOR).

3:30 P.M.—English News Letter to Canada (CBR). Portia Blake Faces Life (KOMO). Harry Kogen's Orchestra (KJR). Accent on Music (KIRO). Haven of Rest (KOL). Pepper Young's Family (CJOR).

3:45 P.M.—Raw-Hide MacDonald (CBR). Kate Hopkins (KOMO). H. V. Kaltenborn. News (KJR). Right to Happiness (CJOR).

3:57 P.M.—News Bulletin (CBR).

4:00 P.M.—Piano Recital (CBR). Mr. District Attorney (KOMO). Bud Barton (KJR). Job Finder (KIRO). WOR Symphony (KOL). Road of Life (CJOR).

4:15 P.M.—Thunder Over Paradise (KJR). Lost and Found (KIRO). News (CJOR).

4:30 P.M.—Leon Zuckert's Orchestra (CBR). U.S. Gov't Reports (KOMO). Pot of Gold (KJR). Hits and encores (KIRO). News (KOL). Women in White (CJOR).

4:45 P.M.—Washington State Employment Service (KOMO). Bob Gerrard Reporting (KIRO). Don Ishman at the Organ (KOL). Famous Voices (CJOR).

5:00 P.M.—Symphony Orchestra (CBR, KJR). Good News for 1940 (KOMO). Major Bowes' Amateur Hour (KIRO). Leonard Keller's Orchestra (KOL). The Rangers' Cabin (CJOR).

5:30 P.M.—U.S. Army Band (KOMO). Shalter Parker (KOL). Concert Hall (CJOR).

5:45 P.M.—Orphan Annie (KOL).

6:00 P.M.—In Tune With You (CBR). Music Hall (KOMO). Scandinavian Reporter (KJR). Glenn Miller's Orchestra (KIRO). Raymond Gram Swing (KOL). The Good Will Hour (CJOR).

6:15 P.M.—News. Public Affairs (KIRO). News. Grant Park Concert (KOL).

6:30 P.M.—Moods in Music (CBR). Fighting Aces (KJR). News of the War (KIRO). John B. Hughes (KOL).

6:45 P.M.—Mr. Keen (KJR). The Sports Huddle (KIRO). O-Man-Stories (KOL).

7:00 P.M.—News (CBR, CJOR). Fred Waring (KOMO). Gene and Glen (KJR). Amos and Andy (KIRO). Melody Road (KOL).

7:15 P.M.—Britain Speaks (CBR). Library of Good Music (KOMO). Between Rounds (KJR). Lanny Ross (KIRO). News (KOL). Light Up and Listen (CJOR).

7:30 P.M.—Star Party (CBR). Musical Americana (KJR). Ask-It-Basket (KIRO). Command Performance (KOL). Nicholson's Sports (CJOR).

7:45 P.M.—Ronnie Matthews (CJOR).

7:57 P.M.—News Bulletin (CBR).

8:00 P.M.—Geoffrey Waddington Presents (CBR). Arthur Godfrey (KOMO). Old Timers (KJR). Strange As It Seems (KIRO). California Melodies (KOL). News (CJOR).

8:15 P.M.—Gaiety on Parade (KOMO). On With the Dance (KJR). Radio Revelers (CJOR).

8:30 P.M.—Choral Music (CBR). Symphony Hour (KOMO). Sam Hayes (KJR). Auctioneer Auction (KIRO). Talk (KOL).

8:45 P.M.—Dance Orchestra (KJR). Twilight Trails (KOL). Better Business Bureau (CJOR).

9:00 P.M.—Jack Avison's Concert Orchestra (CBR). News (KJR). Paul Sullivan Reviews the News (KIRO). Newspaper of the Air (KOL). Hawaiian Hospitality (CJOR).

9:15 P.M.—Mailbag. Interlude (KJR). Del Courtney's Orchestra (KIRO). Jimmy Luncelord's Orch. (KOL).

9:30 P.M.—Migration of Birds (CBR). I Love a Mystery (KOMO). Baseball (KJR). Van Alexander's Orchestra (KIRO). Fulton Lewis, Jr. (KOL). Reggie Child's Orchestra (CJOR).

9:45 P.M.—Viola Morris and Victoria Anderson (CBR). Bob Garred Reporting (KIRO). Lost Empire (KOL).

10:00 P.M.—News Flashes (KOMO). Kay Kayser's Orchestra (KIRO). Phil Harris' Orchestra (KOL). Dance Orchestra (CJOR).

10:15 P.M.—News (CBR, KIRO). Symphonic Moods (KOMO).

10:30 P.M.—Matty Malneck's Orchestra (CBR). Dance Orchestra (KOMO). Dance Time (KOL). News (CJOR).

10:45 P.M.—Ernie Heckshier's Orch. (CBR). Songs in the Night (KJR). Rhythm and Romance (KIRO). Eddie Murphy's Orchestra (KOL). Melody in the Night (CJOR).

11:00 P.M.—Shep Field's Orchestra (CBR). Harry Owens' Orchestra (KOMO). Ray Noble's Orchestra (KIRO). Shep Field's Orchestra (CJOR).

11:15 P.M.—Paul Carson (KJR). Jimmy Joy's Orchestra (KOL).

11:30 P.M.—Reverie (CBR). Bob Belasco's Orch. (KOMO). Manny Strand's Orchestra (KIRO). Rhythm Rascals (KOL). Al Donahue's Orchestra (CJOR).

11:45 P.M.—News (KOL).

11:57 P.M.—News Bulletin (CBR).

CFCT, Victoria, B.C. (1450 Kcys.)

7:00 a.m.—Yawn Patrol.
8:15 a.m.—Breakfast News.
8:30 a.m.—Musical Chronometer.
9:00 a.m.—Outlook and Uplook.
9:15 a.m.—Morning Classics.
9:30 a.m.—Financial Flashes.
9:45 a.m.—Today's Dance Band.
10:00 a.m.—Morning Monitor.
10:15 a.m.—Melody Lane.
10:30 a.m.—Preludettes.
11:00 a.m.—Songs From Shows.
11:30 a.m.—Musicprise.
12:00 noon.—Wartime Intercession.
12:15 p.m.—Concert Time.
12:30 p.m.—Midday News.
12:55 p.m.—World Bookman.
1:00 p.m.—Bell Boys.
1:30 p.m.—Noonday Frolics.
2:00 p.m.—Concert Hour.
2:30 p.m.—Musical Oddities.
3:30 p.m.—Rhythm Rulers.
4:00 p.m.—Friendly Hour.
4:30 p.m.—Teatime Tunes.
5:00 p.m.—Monitor Comment.
5:15 p.m.—Old-Time Frolic.
5:45 p.m.—Radio Birthday Party.
6:30 p.m.—News Summary.
6:45 p.m.—Your Vacation Programme.
7:30 p.m.—Dinner Dance.
8:00 p.m.—Treasure Chest.
8:15 p.m.—By Candlelight.

Key Station Wave Lengths

CBC NETWORK—CBR (1100).
NBC RED NETWORK—KOMO (920), KPO (680), KFI (640).
NBC BLUE NETWORK—KJR (970), KGO (790).
COLUMBIA NETWORK—KIRO (710), KNX (1050), KVI (560).
MUTUAL-DON LEE NETWORK—KOL (1270).
VICTORIA—CFCT (1450).
VANCOUVER—CJOR (600).

CUNNINGHAM DRUG STORE TO SELL MEDICINE AT 25c FOR 2 DAYS

Offer Is Good Friday and Saturday Only; Preparations Made for Large Crowds.

If you were told that by simply clipping a coupon from a newspaper you could get a high-quality medicine for only 25c, it would sound unbelievable, wouldn't it? Yet it is true and such an offer is being made here in Victoria tomorrow and Saturday by The Cunningham Drug Store.

Why Offer Is Made

This offer is made because we believe everyone who suffers should have the chance to try a medicine at small cost to see if it will help them before they buy it at full price and because we believe many sufferers in Victoria and vicinity need the medicine we offer.

The medicine referred to is a new scientific formula of 15 roots and herbs and other splendid medicinal agents, known as Mosby's Tonic, which has helped so many Canadian people. Therefore, we offer each person a liberal introductory bottle for 25c (tomorrow and Saturday only) because we believe those who are benefited will keep on using it. The price of the regular size of this medicine is $1.35.

How It Acts

Mosby's Tonic is taken after meals and mixes with the food in one's stomach, thus helping Nature eliminate the poisons that foster stomach troubles and permitting the kidneys and liver to function more properly. It acts within 10 minutes to stop gas pains, sourness, bloat and belching. It will not gripe or nauseate you like so many medicines. It will make your liver more active and help clear away the old bile from your system. At the same time Mosby's Tonic helps Nature by its diuretic action upon the kidneys to relieve backache.

Now, whether or not it will help you as it has thousands of others—whether it will relieve your suffering in a day or a week remains to be seen. But Swing to the merit of this medicine, it would be in your own interest to try it for 25c.

This offer is good Friday and Saturday ONLY, so read the rest of this announcement and act at once.

What It Will Do

Mosby's Tonic will cleanse your bowels, gradually but direct or service and tone them into better daily action.

It will bring out gases and impurities (frequently from the first bowel which may have been the real cause all along of your gas pains, sourness and stomach distress.

Mosby's Tonic will help Nature relieve indigestion, difficult breathing due to gas, dizziness and pain in chest due to stomach gas.

It will give you a new appetite, a real desire for food.

Mosby's Tonic will act as a diuretic to sluggish kidneys (frequently backache, sharp pains and disturbed sleep caused by slow kidney action).

It will help clear up skin eruptions that are caused by the impurities in the organs, thus avoiding the sallowness (muddy complexion) that is due to sluggish liver.

By removing accumulations of poisons from the kidneys and bowel streams, it helps relieve rheumatic and neuritic pains.

Mosby's Tonic will make your STOMACH, LIVER, KIDNEYS and BOWELS more active, build your up in general and make you FEEL like a different MAN or WOMAN.

How to Get it for 25c

To get your first bottle for 25c (Friday and Saturday ONLY), bring coupon to any store below. (Our out-of-town readers may send coupon with 35c (stamps or coin) to Cunningham Drug Store, Fort and Douglas Sts., Victoria, BC, and medicine will be shipped prepaid.

Coupon and only 25c
Good for Introductory Bottle
MOSBY'S TONIC
(Offer Good Fri. and Sat. Only)
CUNNINGHAM DRUG STORE
Fort and Douglas Sts.
VICTORIA

Agonizing Eczema (Salt Rheum)

No rest, day or night, for those afflicted with that awful skin disease, eczema, or salt rheum as it is commonly called.

The intense burning, itching and smarting, especially at night, or when the affected part is exposed to strong heat, or hot water, are almost unbearable, and relief is gladly welcomed.

To get rid of eczema it is necessary to have the blood cleansed by the use of a thoroughly reliable blood medicine such as Burdock Blood Bitters which during the past 60 years has met with great success in relieving such diseases by its blood cleansing and purifying properties.

The T. Milburn Co., Ltd., Toronto, Ont.

Hudson's Bay Company.

INCORPORATED MAY 1670

Sale! DRUG SUNDRIES - TOILETRIES

A 3-DAY SALE OF VACATION AND SUMMER NEEDS

HOUSEHOLD NEEDS

Parrish's Chemical Food, 16-oz. bottle	59c
Beef, Iron and Wine, 16-oz. bottle	69c
Psyllium Seed (dark), 1-lb. carton	43c
H B C Sarsaparilla Compound, bottle	89c
Aromatic Cascara, bottle	19c
A.S.A. Tablets, box of 50	12c
PURE FRENCH OLIVE OIL, 8-oz. bottle	33c
Castor Oil, 4-oz. bottle	19c
A.B.S. & C. Pills, 100's bottle, each	15c 2 for 29c
Mecca Ointment, tin	19c
Tincture of Iodine, applicator bottle	13c
Andrew's Liver Salt, large bottle	69c
Bayer Aspirin, bottle of 100	98c
Eno's Fruit Salt, large bottle	87c
Olympens Linament, 10-oz. bottle	1.00
Sal Hepatica, large jar	1.15
Fellows' Syrup of Hypophosphites, large bottle	1.04
English Bath Soap	12 for 89c
Baby's Own Soap	3 for 25c
Cashmere Bouquet Soap	2 for 11c
Hydrogen Peroxide, 4-oz. bottles	3 for 25c
Attachment Sets, complete	33c
Hot Water Bottles, 1-year guarantee	53c
Dental Plate Brushes, unbleached, each	39c
Ipana Tooth Paste, tubes	2 for 80c
Listerine Antiseptic, bottle	79c
PINE TOILET SOAP Canadian made	12 cakes 25c

TOILETRIES

Noxzema Skin Cream, boudoir jar	59c
Liquid Brilliantine, bottle	13c
Wave Set, wide-mouth bottle	12c
Ogilvie Sisters Castile Soap Shampoo, 4-oz. bot.	50c
Arrid Deodorant, jar	39c
Marrow Oil Shampoo, bottle	71c
Shower Caps, assorted colors	21c
Cutex Polish Remover and Cotton Dispenser	35c
Mum Deodorant, jar	53c
Floral Colognes, bottle	63c
Woodbury's Cold Cream, jar	89c
H B C Cold Cream, 16-oz. jar	63c
IMRA, odorless depilatory tube	1.00
Dettol Antiseptic, large size	1.50
Polident Denture Cleanser, tin	73c
PEPSODENT TOOTH POWDER, per tin	39c
Lifebuoy Shave Cream, tube	29c
Williams' Aqua Velva, bottle	44c
Colgate's After-Shave Lotion, bottle	33c
Super Lather Shaving Cream, tube	16c
Modess, box of 48	83c
Kleenex, economy box of 500, each	33c 2 for 65c
Purex Toilet Tissue	10 for 69c
H B C Moth Crystals, 1-lb. tin	49c

NOTIONS AND STATIONERY

TO CLEAR AT HALF PRICE!
Rubber Animal Ring Floats . . . two-section blow-up variety with horse and swan head. Sale Price 39c and 49c

Coolie Hats, light straw type in multi-color designs	19c
Beach Balls, 8-inch blow-up type. Sale Price	2 for 25c
Sun Glasses, strong frame, assorted color lens	2 pairs 19c
Beach Cushions, oilcloth type. Well padded. Sale Price	25c
Beach Bags, heavy jute style with figured designs	25c
Rubber Aprons, ideal for use when preserving. Sale Price	39c
Couch Covers, full-size Toronto couch covers with good quality cretonne valance. Sale Price	1.19
Food Cover Set, 7 pieces, small to large type included; elastic edged pliofilm. Variety of shades. Each	45c
Food Bags, heavy-duty pliofilm, with draw-string top, to hold celery, lettuce, etc. Sale Price, each	27c
Wax Paper, 40-sheet fold. Sale Price	2 pkts. 17c
Scott Towels, 150 soft paper towels to pkt. Sale Price	19c

Stationery Department, Ground Floor at THE BAY

Our Store-Wide Summer VACATION SALE!

Starts Today (Thursday)

The Many Sale Values Advertised in Yesterday's Colonist Await You at "The Bay" This Morning

QUALITY FOODS FROM OUR SERVICE SECTIONS

Stock Up Now With the Best in Quality Food Supplies for Your Vacation. We List Below a Few of Our Specials in Vacation Food Supplies—So Take Advantage of the Savings and Shop Today—Use Your "Bay" Charge Account

Phone E7111 for Free Delivery to Your Home.

Hedlund's Assorted Meat Pastes	3 tins 23c
Burns' Normel Spiced Ham, 15-oz. tin	35c
Burns' Shamrock Pork Sausages, 1's, tin	27c
Burns' Lunch Tongue, 12-oz. tin	31c
Normel Chicken a la King, per tin	32c
Burns' Spork, 15-oz. tin	29c
Jiffy Meat Balls and Boiled Dinners	3 tins 27c
Aylmer Kentucky Wonder Cut Green Beans, 17-oz. tins	2 for 27c
Aylmer Golden Bantam Corn, 17-oz. tins	3 for 28c
Aylmer Tomato or Vegetable Soup	3 tins 24c
Libby's Tomato Juice, 10½-oz. tins. At	4 for 21c
Aylmer Pork and Beans, 15-oz. tins. At	3 for 22c
Heppy-Vale Pickles, Sweet, Sour or Mustard Mixed, 32-oz. jar	27c
Aylmer Peas, Size 5's, 17-oz. tins. At	2 for 23c
Squirrel Peanut Butter, 2's, tin	26c
Beeklet Honey, 4-lb. tin	54c
Aylmer Pure Orange Marmalade, 4-lb. tin	45c
32-oz. jar	29c
Holsum Apricot Jam, 4-lb. tin	49c
Birks Shrimps, wet pack. Per tin	17c 2 for 33c
Crawford's Crab Meat, ½'s, per tin	23c
Fraser's Boneless Chicken, 7-oz. tin	28c
El Rancho Corned Beef, 1's	2 tins 35c
Birks Pineapple, Sliced, and Crushed. At	2 tins 27c
Libby's Grapefruit Juice, 13-oz. tins	3 for 27c
Orchard Garden, Texas, Grapefruit Juice, 50-oz. tin	24c
Kraft Miracle Whip Salad Dressing, 8-oz. jar	20c
16-oz. jar 35c 32-oz. jar	50c
Swans Down Cake Flour, 2¼-lb. pkt.	28c

CANDIES

Try These Delicious New Fudges and Rolls

CASHEW ROLL, lb.	35c
BRAZIL ROLL, lb.	
CHOCOLATE BRAZIL FUDGE, lb.	29c
CHOCOLATE CASHEW FUDGE, lb.	
VANILLA BRAZIL FUDGE, lb.	

BAKERY FOODS

McLean's Jelly Rolls, each	19c
McLean's Parkerhouse Rolls, per doz.	10c
Imperial Fruit Cake, per lb.	28c
Nabob Assorted Jelly Powders	5 pkts. 25c
Sunlight Soap	3 bars 17c

Fresh Fruits and Vegetables

Firm Mead Lettuce	2 for 9c
Local Radishes	2 for 5c
Local Ripe Tomatoes	2 lbs. 29c
Ripe Bananas	3 lbs. 29c
New Valencia Oranges, doz.	25c and 35c
New Beets	3 bch. 10c
New Carrots	3 bch. 10c
New Potatoes	7 lbs. 25c
New Green Peas	3 lbs. 19c
New Green Beans, per lb.	20c
Fresh Spinach	3 lbs. 15c
Local Gooseberries	3 lbs. 25c
Strawberries For dessert or preserving. No. 1 quality. At	3 bskt. 29c
Per crate	2.25

THE JUNE MEAL PLANNER

HAS JUST ARRIVED! GET YOUR COPY TODAY!

Let Us Include It in Your Next Order. Merchandise as Advertised in McCall's Magazine.

Cream of Wheat, large pkt.	23c
Cow Brand Baking Soda, small pkt.	7c
Large pkt.	11c
Kellogg's Corn Flakes	3 pkts. 25c
Ritz Wafers, Christie's Per pkt.	15c
Dole's Pineapple Juice, 12-oz. tin	12c
Cocomalt, ½-lb. tin	39c
1-lb. tin	63c
Eagle Brand Condensed Milk, per tin	21c
Minute Tapioca, pkt.	11c
Knox Gelatine, pkt.	22c
Campbell's Tomato Soup, tin	10c
Dad's Cookies, Pantry Pak, Oatmeal or Coconut	3 doz. in pkt. 25c
Dad's Family Packet, Coconut, Oatmeal or Assorted Cookies, Large packet (4 dozen)	49c
Grape-Nuts Flakes, pkt.	10c
Post's Bran Flakes, pkt.	10c
Nuaklee	2 pkts. 25c
Toasted Cubs	2 pkts. 25c
Ivory Soap, medium	4 cakes 29c
Royal Crown Cleanser, pkt.	5c
Oxydol, large pkt.	23c
Bon Ami, cake	15c

FLOUR

Robin Hood, Royal Household, Five Roses, Maple Leaf and Purity.

24-lb. sack	98-lb. sack
49-lb. sacks 1.70	3.20

RUMANIAN MARITIME TRAFFIC SUSPENDED

BUCHAREST, June 12 (AP).—All Rumanian maritime traffic in the Black Sea and the Mediterranean has been suspended by Government order. Ships were barred from leaving ports and any away at the time were ordered to return immediately.

"War conditions in the Mediterranean" were given as the reason for the order.

RADIOS REPAIRED
E 8012
WILLCOX RADIOS
Masonic Building

FORBIDDEN TO ALIENS

LONDON, June 12 (CP).—A twenty-mile strip along the entire Southern Coast of England was forbidden to aliens in a new defence order issued today. A similar forbidden area on the East Coast was extended northward to within about 100 miles of the Scottish border.

"THE NAVY IS HERE!"

. . . To Nelson's Immortal Signal of 135 Years Ago . . .
"ENGLAND EXPECTS EVERY MAN WILL DO HIS DUTY" . . . May Now Be Added the Not Less Proud Reply:
"The Navy Is Here"
—Winston Churchill

'For Freedom'

EPIC STORY OF THE DESTRUCTION OF THE GRAF SPEE AND THRILLING RESCUE OF BRITISH PRISONERS OF THE ALTMARK!

WITH WILL FYFFE
ENGLAND'S GREATEST ACTOR AND OFFICERS AND MEN OF H.M.S. AJAX And H.M.S. EXETER

STARTS Saturday! For One Week
USUAL PRICES

CAPITOL

STARTS TODAY FOR 3 DAYS
THE WORLD'S GREATEST DANCERS in THE YEAR'S GRANDEST SHOW!

THEY'RE WONDERFUL
Fred ASTAIRE
Eleanor POWELL
in
"BROADWAY MELODY OF 1940" ★
WITH AN ALL-STAR CAST
FRANK MORGAN
FLORENCE RICE
IAN HUNTER
GEORGE MURPHY
• AND •
It's the Hilarious Sequel to "Maisie"
"Congo Maisie"
ANN SOTHERN
JOHN CARROLL
• BUY THRIFTICKETS •

ATLAS

LAST TIMES TODAY!
ALICE FAYE • FRED MacMURRAY
RICHARD GREENE
IN "LITTLE OLD NEW YORK"
ALSO "KONGA, THE WILD STALLION"

TOMORROW! FOR 3 DAYS
LAUGHING GAS FOR THE WHOLE CITY! . . . IT'S THAT KIND OF A SHOW!
A BIG COMEDY HIT! . . .
Brother Rat and a Baby
WITH
PRISCILLA LANE
WAYNE MORRIS
JANE BRYAN
EDDIE ALBERT
AND
PETER B. GOOD
BROTHER MOUSE

AND! Thrills From the Big Woods . . .
"KING OF THE LUMBERJACKS"
WITH
JOHN PAYNE
GLORIA DICKSON

DOMINION
"BUY THRIFTICKETS"

TODAY AND FRIDAY ONLY!
• Her First Stolen Kiss . . And a Romance That Will Twist You Up With Laughter!
GINGER ROGERS
JOEL McCREA
At 12:29, 2:13, 4:57, 7:11, 9:25, in
"THE Primrose Path"
With
MARJORIE RAMBEAU
20¢ DAILY 12-1
EXTRA!
A NEW QUIZ 'Information Please'
Cartoon In Color "A GANDER AT MOTHER GOOSE"
Sport Novelty "AQUA POISE"
NEWS
CAPITOL
"BUY THRIFTICKETS"

PHONE E-2934
OAK So THIS IS LONDON BAY
Released by 20th Century Fox
With GEORGE SANDERS and BURTON CHURCHILL
ALSO - "INSPECTOR HORNLEIGH ON HOLIDAY"
With Gordon Harker and Alastair Sim

CONCERT
ARION CLUB Male Choir
EMPRESS HOTEL—JUNE 18
Assisting Artist
EVA HART (Soprano)
Formerly of Victoria
TICKETS - 50c
At Kent's, Fletcher's and Marionette

DOROTHY COX PRESENTS
Dance Display
Featuring Ferde Grofe's Grand Canyon Ballet - Alf Prescott's Orchestra
FRIDAY, JUNE 14, AT 8:15 - EMPIRE THEATRE
BOX OFFICE: MARIONETTE LIBRARY
TICKETS 75c, 50c, 35c

S.A. WAR DRIVE PROGRESS GOOD

Returns Show $7,311.18 Collected—Various Bodies Are Co-operating

When the campaign office at 1205 Government Street closed last night, the Salvation Army Red Shield war and home services fund drive had netted the sum of $7,311.18.

Representing only a portion of the returns that will be made before the week is out, this sum was considered highly satisfactory by army officials and an indication that the drive will meet with success in attaining its quota of $20,000.

Evidence that the appeal was meeting favor with various civic organizations came with the donation of two cheques, each for $200, from the Britannia and Pro Patria branches of the Canadian Legion.

In reply to letters asking only that the drive be drawn to the attention of their members, several clubs and other bodies have intimated their support and forwarded cheques. The Victoria Trades and Labor Council, in addition to sending a cheque, stated that their delegates would discuss the matter with their separate unions in an effort to enlist their co-operation.

Optimism that the objective would be reached marked the discussions at a dinner meeting of campaign workers held in Terry's on Tuesday night, under the chairmanship of S. K. Campbell.

Divisional leaders reported on the progress of the drive, and the general opinion was that it was meeting with a most sympathetic reception, and people seemed anxious to donate.

LEAST WE CAN DO

The guest speaker was Captain Elmore Philpott, who, referring to the tediousness of campaign work, emphasized that "while our job may be tough or tiresome, a great many people in the world at this moment have a job definitely more tough and tiresome, and the least we can do is to put our hand willingly to this task that the Government has asked the Salvation Army to do."

Paying tribute to the Army, he said, "not even Hitler could bring himself to decide that all the things the Salvation Army does are wrong," and added that to enable the Army to do its wartime job effectively is to prove one very important thing—that "we are not fighting the kind of war that Hitler and Mussolini say it is."

"In the last analysis, we are fighting a war to see whether the new world which is emerging in this century is going to be brought into being by those who believe in goodness, mercy and loving kindness or those who worship at the throne of munitions, totalitarianism and ruthlessness," Captain Philpott said.

OFFERS DEFINITE PROOF

Speaking, he said, without irreverence, Captain Philpott declared that "we will win because you can't lose if you try and put yourself on the side of the Almighty, and the career of the Salvation Army offers definite proof that you can't lose if you start and move in the right direction, and then keep everlastingly at it."

He declared the secret of the esteem in which the Army is universally held to be "because it never quits and keeps everlastingly at it," and said that he would not want to give the soldiers in France any better encouragement than for them to know that agencies like the Salvation Army were associated with them in the present great struggle.

Adjutant Charles Watt expressed the appreciation of the Army for the time and effort being put into the drive by those present, and said that "no matter the outcome, I know you will have done your very best."

The drive is being conducted in five divisions, namely, advance gifts, business, industrial, residential and government, schools and services.

S. K. Campbell is campaign chairman, with F. E. Winslow and Adjutant C. J. Milley as vice-chairman. Alan Robertson and Colonel F. Brooke Stephenson will be in charge of advance gifts; Major H. Cuthbert Holmes, business; C. C. Simpson, industrial; Mrs. J. W. Benning, residential, and George A. Mills and J. E. Goldring, government, schools and services. Frank Hunter is in charge of speakers, and P. B. Fowler is campaign treasurer. Frank Giolma is in charge of publicity.

German Alien Is Put in His Place

RED DEER, Alta., June 12 (CP).—Severin Fehrinbach, German alien, was sentenced to twelve months in jail when found guilty in police court here today of three charges—trespassing on Canadian Pacific Railway property, failing to report as an enemy alien, and being abroad.

In passing sentence, Magistrate T. B. O. Gore-Hickman recommended that Fehrinbach be interned for the duration of the war at the conclusion of his sentence.

WOMEN AND CHILDREN LANDED IN ENGLAND

LONDON, June 12 (CP).—The arrival in England several days ago of approximately 1,000 women and children from Malta and Gibraltar was disclosed today.

One of the group said that no women remained at either of these British Mediterranean possessions, placed in the conflict area by Italy's entry into the war.

The group included about 400 wives of sailors and soldiers.

Scene on the Borders of Switzerland

Swiss Troops, Assigned to Anti-Aircraft Defence, Keep Their Weapons Primed and Their Powder Dry as Concentrations of Germans on the Little Country's Border Indicate That Nazis May Move Against Switzerland soon.

At the Theatres

CADET PRESENTS GENTLEMAN THIEF

"Raffles," the Amateur Cracksman, Is Tale of Crook Who Baffled Police

The story of "Raffles," which will open today at the Cadet Theatre, is the story of a gentleman crook, a suave society man who leads a life of secret crime for the fun and adventure. Known as the Amateur Cracksman, he has been baffling Scotland Yard with his daring and spectacular robberies for months. And then, just as he is about to withdraw from his dangerous career, he furnishes the Yard with its first and only clue.

From then on, the speedy action carries the story to the beautiful country estate of Lady Melrose, where the famous emerald necklace is stolen and a chase to London begins.

MONSTER SETTING MADE FOR FILM

"Broadway Melody of 1940" Is Extravagant Picture With an Outstanding Cast

In "Broadway Melody of 1940," the new musical starring Fred Astaire and Eleanor Powell, which opens today at the Atlas Theatre, technicians constructed the largest flat mirror in history, a surface sixty-five feet square which permitted photographing all four sides of a movie set simultaneously for the first time.

The set, used for the "Begin the Beguine" number, is the largest ever designed for a musical picture. It is 225 feet long, 137 feet deep and eighty feet high, ten feet higher than the giant pylon in "The Great Ziegfeld."

'THE WARNING' IS VIVID AIR STORY

Anti-Aircraft Guns and British Fighting Planes Roar Defiance To Invaders

Compressed into thirty minutes of the most breath-taking film material ever shown on the screen is a timely message of national importance. Its very appropriate title is "The Warning," and it will open today at the Plaza Theatre.

Anti-aircraft guns on land and sea, high-speed fighting planes, fire brigades, hospital and ambulance services, rescue and decontamination squads, explosions, fires and falling buildings give an awesome picture of modern air war over a typical British city. It cannot fail to arouse the keen desire to "do something about it."

CAPITOL THEATRE Ginger Rogers, long recognized as the typical American girl, and Joel McCrea are teamed romantically in RKO-Radio's new dramatic offering, "Primrose Path," which is now showing at the Capitol Theatre. Produced and directed by Gregory La Cava, who guided Miss Rogers in "Stage Door" and "Fifth Avenue Girl," the current film depicts in compelling fashion the hectic romance of a shantytown girl and a forthright young tradesman.

DOMINION THEATRE Although it deals with a thrilling moment in the progress of civilization, Darryl F. Zanuck's production of "Little Old New York," which ends today at the Dominion Theatre, shows the drama of the first steamboat to be overshadowed by the story of the inventor, Robert Fulton, who was driven ever forward by ambition, inspired by the self-sacrificing love of two women.

AMUSEMENTS

On the Screen

Atlas—Fred Astaire in "Broadway Melody of 1940."

Cadet — "Raffles," featuring Olivia De Havilland.

Capitol — Ginger Rogers in "Primrose Path."

Dominion—"Little Old New York," featuring Alice Faye.

Oak Bay—"So This Is London," with George Sanders.

Plaza—"The Warning," showing mighty British defences in action.

Rio—John Wayne in "Ride Him, Cowboy."

OAK BAY STARS CARLA LEHMANN

Beautiful Blonde British Actress Has Feminine Lead in "So This Is London"

Carla Lehmann, beautiful blonde British actress, who has the feminine lead in "So This Is London," the 20th Century-Fox release starring Robertson Hare and Alfred Drayton at the Oak Bay Theatre, recently appeared in a successful stage play with Drayton as her father.

In "So This Is London," he is her prospective father-in-law.

Before the cameras it didn't seem to bother her, but after Director Thornton Freeland had completed shooting "So This Is London," she confessed:

"I had to bite my tongue to keep from calling Alfred 'father.'"

EXPLOITS OF NAVY ARE ILLUSTRATED

The screen's newest tribute to the glorious exploits of the British Navy forms the theme of the latest British super-production, which will be shown at the Capitol Theatre starting Saturday. The story recounts the thrilling naval battle of the River Plate and the destruction of the Graf Spee, with officers and men of H.M.S. Exeter and Ajax taking part in the filming of the incidents.

Also recounted in graphic detail is the rescue of the sailors from the prison ship Altmark. Will Fyffe, the famous character actor, has a leading role in the picture.

The opera star sang "O sole mio . . . ."

Mrs. Subbuhs nudged her husband. "George, that reminds me—I really must send my shoes to be repaired."

HOW MUCH WOULD YOU GIVE TO RELIEVE PILE AGONY?

Too May Make This Simple Test AT OUR EXPENSE, If It Fails to Help You

Many pile sufferers reach the point where they say, "I'd give a hundred dollars to be rid of my pile torture." Fortunately for these people, no such an amount is needed, because we offer you this simple test at OUR RISK!

Your local druggist, The Modern Pharmacy and Cunningham Drug Stores, will furnish you with a package of Hem-Roid (a full 20 days treatment) for not more than $1.25, perhaps even less. Use this Hem-Roid as directed, and if you are not completely satisfied with the results you get, so get your money back. We take all the risk.

A few days' use of Hem-Roid will relieve rectal spasm, ease pain and aching, reduce burning inflammation, promote healing of the raw, sore membranes, and give you delightful freedom from the agony of this annoying ailment. Many Canadian friends have written us of the really fine results they have had with Hem-Roid. It must be good because so many people like it and like what it does for them.

If Hem-Roid doesn't help you, it needn't cost you a penny. Make your test today and prove to yourself how good Hem-Roid really is. (Advt.)

Powerful Guns of British Speak

A Scene From "The Warning," Which Opens Today at the Plaza Theatre.

JOHN WAYNE CAST IN NEW THRILLER

"Ride Him Cowboy" Features Husky Star and His Miracle Horse, Duke, at Rio Theatre

"Ride Him Cowboy," latest thriller in the John Wayne Western series, will open at the Rio Theatre today. Featuring the husky cowboy star and "Duke," his miracle horse, "Ride Him Cowboy" is packed to the brim with excitement.

Wayne is seen as a Texas cowboy, who sets out to catch "The Hawk," dreaded bandit leader. However, he becomes involved in a murder and is unjustly sentenced to die. His escape from the law and final capture of "The Hawk" fills sixty minutes with lightning-like action all the way.

CAPTIVATING NUMBER IS IN DANCE REVUE

In the revue of the Florence Clough Dance Academy to be presented at the Royal Theatre on Friday, June 21, one of the numbers that will probably most captivate the public is "The Wedding of the Painted Doll Ballet." In it as many as forty-five of the small children from ages three to seven appear. These young ones, each in a frilly ballet dress of pastel beauty, present the theme of this well-known song.

To bring sophistication to the show are such dancers as "The Swingettes," popular floor show entertainers, who have gained an enviable reputation during the past Winter season when they appeared many times in the city.

SERIOUS CHARGE OPENS IN COURT

Young Soldier Is Accused of Failing To Return to Scene of An Accident

A charge against J. G. Pruner, a young gunner, of failing to return to the scene of an accident on Admirals Road on the night of June 1 and render assistance, was adjourned until next Wednesday by Magistrate Henry C. Hall in the provincial police court yesterday afternoon.

Pruner, who was not represented by counsel, told the court that he wished to call witnesses to testify on his behalf.

R. W. Southwell told of being sideswiped by a larger car while proceeding along Admirals Road on the night of June 1. The other machine did not stop, he said, and with the assistance of a passing motorist they chased the car which had struck him and found it at a service station near the Craigflower Bridge.

Southwell said that he asked the accused, who was sitting in the driver's seat, if he had been driving the car and received an answer in the negative. Other soldiers and a civilian were standing beside the stopped car, which had a blowout in the front tire. The witness stated that the left door and rear fender of his light car were considerably damaged.

Pruner pleaded guilty to a charge of failing to have a driver's licence and was remanded until next Wednesday for sentence.

Constable W. C. Murray appeared for the Crown.

Dean Elliott to Present Prizes On Friday Night

St. Mary's Sunday School, Oak Bay, will hold its annual presentation of diplomas and entertainment on Friday evening in St. Mary's Hall on Yale Street, commencing at 7.45, when some 200 boys and girls are to receive recognition for regular attendance at the Sunday school during the past year. Very Rev. S. T. Elliott, Dean of Columbia, and Mrs. Elliott have consented to attend to present the awards. Following the presentations, there will be a variety entertainment in which the boys and girls will take part. Parents and friends are sincerely invited to attend. Admission will be free.

TODAY—PLAZA
SEE IT—HEED IT! THIS MEANS YOU!!
THINGS YOU NEVER DREAMED POSSIBLE—THIS SIDE OF HELL!
DEATH FROM THE AIR!
THE WARNING
A Vividly Disturbing Picture of the Menace that Threatens the World!
SEE THE MIGHTY BRITISH DEFENCES IN ACTION
PLUS
"THIS MAN IS NEWS"
Barry K. Barnes Valerie Hobson
Alastair Sim
Plus NEWS — CARTOON
No Advance in Prices
12 to 1 1 to 5 5 On
15¢ 20¢ 25¢
Except Holidays
SHOWING 3 DAYS ONLY

FARM SCHOOL FOR REFUGEES

Imperial Comrades Would Form Community on Island For Evacuated Children

The acquisition of some suitable property on Vancouver Island for the establishment of a farm school for refugee children of the Allied nations was considered at a meeting held Tuesday night of the Victoria Branch of the British Imperial Comrades' Association.

It was stated in the course of the discussion that the proposed plan of turning these children over to private families was not satisfactory, and while in a general way there might be no difficulties, the obstacles in the way of supervision of such a plan, having in view the welfare of the children, their treatment and upbringing, were many. It was suggested the only satisfactory method of dealing with the matter would be the formation of a community along the lines adopted at the Fairbridge Farm School at Duncan, V.I.

The meeting pointed out that the British Imperial Comrades' Association extended throughout Canada with a large membership and could be instrumental in obtaining financial support from ex-Imperials in the United States as well as in Canada, and that provided permission is obtained to proceed with the raising of the necessary moneys the amount could be readily raised.

It was further decided to add to the executive body representatives of the various religious organizations, Protestant, Catholic and Jewish. Provided the necessary permission is granted by the authorities, the project will get under way immediately. The association legal adviser, P. J. Sinnott, was instructed to take the preliminary steps.

Saanich Liberals Vote Confidence In Prime Minister

At a meeting of the Saanich Liberal Association on Monday night, a vote of confidence in the Federal Government's war effort and of regret at the tragic death of Hon. Norman Rogers, was passed.

The following telegram was sent to Prime Minister Mackenzie King: "Canada's war effort, as undertaken by our Government under your leadership, commands the complete accord and future confidence of the Saanich Liberal Association.

"We feel that the nation has suffered a grave loss in the passing of the late Minister of National Defence, Hon. Norman Rogers."

ELIGIBLE TO ENLIST

HONGKONG, June 12 (AP).—The British Command here, indicating the Empire is preparing to tap hitherto untouched reserves of man power, announced today that all British subjects between the ages of twenty-one and thirty-eight of pure European descent are eligible to enlistment in the regular army. Britons in the Far East wanting to enlist before had been told to wait until called.

RIO STARTS TODAY
THRILLS GALORE
HIT NO. 1
"I AM MANDRAKE, MAN OF MYSTERY! NOW YOU SEE ME! NOW YOU DON'T . . . AS MAGIC BATTLES BULLETS!"
The miracle man of the cartoon strip in a thrill-cracking Chapter Play!
MANDRAKE, the MAGICIAN
Based upon the King Features newspaper feature created by Lee Falk and Phil Davis
Warren Hull • Doris Weston
Al Kikume • Rex Downing
EXTRA CARTOON
NO. 2 HIT
ADVENTURE RIDES THE RANGE!
JOHN WAYNE
"RIDE HIM COWBOY"
with DUKE the Wonder Horse
A Louis Schweinger Prod'n • A WARNER BROS. First Nat'l Picture
NO. 3 HIT
Richard ARLEN and DEVINE
TROPIC FURY
A NEW UNIVERSAL PICTURE
10¢ 12:30-2 • 15¢ 2-7:30

CADET Only 5 Minutes From Yates
Thurs., Fri., Sat.
"RAFFLES"
OLIVIA DE HAVILLAND • DAVID NIVEN
PLUS
"CALLING ALL MARINES"
Helen Mack • Warren Hymer
ADDED - CARTOON
Continuous From 4:30 P.M. - Last Complete Show at 9 P.M.

DANCE REVUE at ROYAL
JUNE 21 - - 8 P.M.
FLORENCE CLOUGH DANCE ACADEMY
BRILLIANTLY PRESENTED PROGRAMME OF BEAUTY, GRACE AND SYNCOPATION
Stage Effects — Music by William F. Tickle and His Empress Hotel Orchestra
Tickets: $1.50, 50c and 50c, Including Tax — From Pupils and Studio

MARINE and TRANSPORTATION

CONTINUES TO REMAIN QUIET

Little Doing in Ship Chartering Despite Low Tonnage Rates Asked

The Pacific Coast freight and charter market for the month of May was confused and nervous, due mainly to the serious turn of hostilities in Europe, according to the chartering department of General Steamship Corporation. The policy of charterers seemed to be one of watchful waiting before making anything but prompt commitments.

There are too many imponderables, the report continues, to forecast even the immediate future with any degree of accuracy. However, the fact remains that the Pacific is not over-supplied with tonnage. Should confidence in market futures again become manifest, rates should resume their upward trend.

Using time charter as a barometer, it is interesting to note that from the highs of last month, approximately $5.50 per deadweight ton per month on steamers, tonnage is obtainable today at $4.50 per deadweight ton per month. Charterers' views, however, are down to $3.75 to $4.00 per deadweight ton per month. No business at these new lows, as indicated by charterers, has been reported as fixed.

FROM VANCOUVER

Bringing in between five and six hundred excursionists, the B.C Coast Service Ss. Princess Alice arrived here shortly after 1 o'clock from Vancouver yesterday. The visitors spent the afternoon sightseeing and visiting various points of interest.

AFTERNOON OUTING

One of the most enjoyable cruises offered Victorians is that through Gulf Islands waters. Tomorrow afternoon the Ss. Princess Alice is expected to take out a capacity list of excursionists when she leaves the Belleville Street piers of Canadian Pacific Steamships on the first Gulf Islands outing the company has offered this season. The Alice will sail at 2 o'clock.

Today the Princess Alice is leaving the Belleville Street docks at 8:30 on an all-day excursion to Vancouver. The advance sale of tickets indicated many Victorians will take advantage of the excursion to spend a few hours in the Mainland city.

Steamboatmen of Early Days Will Meet at Reunion

The Veteran Steamboatmen's Association of the West will hold its sixteenth annual reunion at Champoeg Park, on the Columbia River, on Sunday, June 30.

Extending an invitation to veteran steamboatmen of the Pacific Northwest to attend the gathering, Captain Arthur Riggs, master, says to "come early, bring your family and your lunch and stay all day. You are assured of a good time, good music, good speakers and a host of good friends."

Other officers of the day at Champoeg Park will be Judge F. W. Nelson, master of ceremonies, and Captain F. J. Smith, historian.

PROVINCE MAY TAKE REFUGEES

British Columbia Preparing To Co-operate in Scheme Dominion Wide

British Columbia is making arrangements now to take care of its full share of war refugee children from British and French homes, if Canada's offer to do so is accepted, Dr. G. F. Davidson, director of social welfare, indicated yesterday, after discussions with members of the Cabinet here. In any initial allotment of 10,000 children, British Columbia would take 1,000 children, placing them in inspected homes that have volunteered such service.

Mr. Davidson reported great interest in the plan, arrangements for the smooth functioning of which are being made quietly. Among 32,000 British Columbia women who recently volunteered their services to Canada's war effort, numbers said they would be glad to accept voluntarily the care and shelter of war refugees from Allied homes. While no children have so far arrived in Canada under the plan, arrangements here will be complete when they do.

ARRANGING METHODS

The basic plan calls for the acceptance of the maintenance and care of the children without payment, as a patriotic responsibility. The children will be committed to Canada and distributed through immigration channels among the nine provinces. The Provincial Child Welfare Branch will supervise placements in this province, and clearing houses will be established at Victoria and Vancouver, for the province as a whole. Personal contact and discussion, with inspection of the homes concerned, are proceeding now.

While Canada's offer has not yet been officially accepted, if the plan is adopted British Columbia will do its full share in every respect, Dr. Davidson said.

United States Ship Ordered to Lisbon

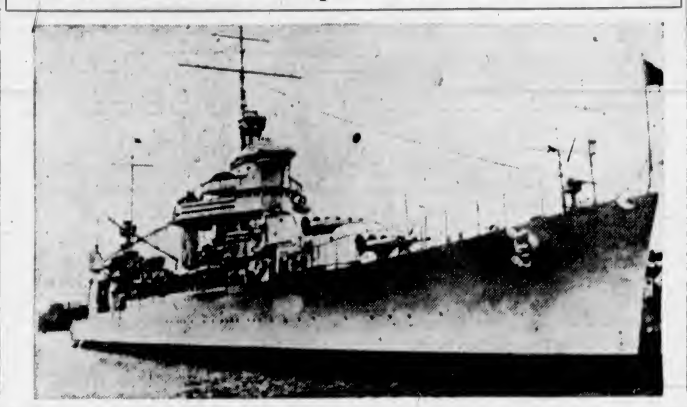

This Is the U.S.S. Cruiser Vincennes, 10,000 Tons, Which Has Been Ordered to Lisbon, Portugal, to Join The European Squadron "Looking After American Interests" in That Country.

German Submarine Stopped U.S. Ship Bound for Galway

BERLIN, June 12 (AP).—German sources, described as authorized, today admitted it was a German submarine which stopped the United States liner Washington at dawn yesterday on its refugee-carrying European voyage.

These informants claimed the German Government had been advised that the ship was going to Bordeaux, France, and other ports and had not been told until later in the day that she was going to Erie, which is neutral.

Crew Members of Italian Steamer Will Be Interned

QUEBEC, June 12 (CP).—Crew members of the Italian freighter Capo Noli, captured Tuesday by the Royal Canadian Navy after an attempt to scuttle their vessel in the St. Lawrence River about 180 miles east of here, arrived in Quebec today under guard.

The thirty-seven prisoners, who were taken upstream in a Dominion Government ship, were turned over to military authorities for internment.

Pan-American Is Given Permission For New Air Line

WASHINGTON, June 12 (AP).—The civil aeronautics authority today authorized Pan-American Airways to establish a new line between San Francisco and Auckland, New Zealand, via Los Angeles, Honolulu, Canton Island and Noumea in New Caledonia.

The authority stipulated that no local traffic could be carried between points in the United States.

LINER REACHES GALWAY

GALWAY, Ireland, June 12 (AP).—The United States steamer Washington, carrying refugees from Europe to America, dropped anchor in Galway Bay at 6:35 o'clock tonight.

Remain Aboard Ship

ASTORIA, Ore., June 12 (AP).—Officers and sailors declined today to venture off the Italian freighter Leme anchored near Tongue Point. The vessel, bound for Trieste, turned back to the Columbia River two days before the Italian war declaration.

PORTS ARE PROTECTED

JERUSALEM, June 12 (AP).—The ports of Jaffa and Telaviv were declared "protected areas" in The Palestine Gazette today. This places them officially under military guard, with restrictions on movements in those areas.

MAIL AND SHIPS

WEATHER REPORT

ESTEVAN—Overcast, southeast, moderate, 29.88, 58, moderate swell.
LENNARD ISLAND—Rain, southeast, fresh, 30.00, choppy.
PACHENA—Overcast fog seaward, southeast fresh, 30.03, 54, moderate chop.
CARMANAH—Cloudy, southeast, fresh; 30.05, moderate chop.

COASTING CRAFT

VICTORIA-VANCOUVER — Ss. Princess Kathleen or Ss. Princess Marguerite will leave Victoria for Vancouver daily at 1.05 p.m.; Ss. Princess Kathleen or Ss. Princess Marguerite will arrive Victoria from Vancouver daily at 3.10 p.m.; Ss. Princess Joan or Ss. Princess Elizabeth will leave Victoria for Vancouver, daily at 12 midnight; Ss. Princess Joan or Ss. Princess Elizabeth will arrive Victoria from Vancouver daily at 7 a.m.

VICTORIA-SEATTLE—Ss. Princess Kathleen or Ss. Princess Marguerite will leave Victoria daily for Seattle at 4.30 p.m.; Ss. Princess Kathleen or Ss. Princess Marguerite will arrive Victoria daily from Seattle at 7.15 p.m.; Ss. Iroquois will leave Victoria daily for Seattle at 9.15 a.m.; Ss. Iroquois will arrive Victoria daily from Seattle at 8.35 a.m.

VICTORIA-PORT ANGELES—Ss. Iroquois will leave Victoria daily for Port Angeles at 9.15 a.m.; Ss. Iroquois will arrive Victoria daily from Port Angeles at 8.35 a.m.

SWARTZ BAY-SALT SPRING—Ms. Cy Peck will leave Swartz Bay at 9.30 a.m., 11.15 a.m., 5 p.m., 7.45 p.m. Ms. Cy Peck will leave Fulford Harbor at 9.15 a.m., 10.15 a.m., 4 p.m., 6.45 p.m. daily except Wednesday. Ms. Cy Peck will leave Swartz Bay, Wednesday only, 7 p.m. Ms. Cy Peck will leave Fulford Harbor, Wednesday only, at 8.15 a.m.

VICTORIA-GULF ISLANDS-VANCOUVER—Ss. Princess Mary will leave Victoria at 10.30 a.m., Tuesdays, for Vancouver via Gulf Islands; Ss. Princess Mary will arrive at Victoria via Gulf Islands at 4.30 p.m. Mondays.

WEST COAST—Ss. Princess Norah or Ss. Princess Maquinna will leave Victoria for Port Alice and West Coast points of Vancouver Island on the 1st, 11th and 21st of each month.

NANAIMO - GABRIOLA — Ms. Atrevida will leave Canadian Pacific Wharf, Nanaimo, daily (except Wednesday), at 9.30 a.m. for Gabriola.

BRENTWOOD-MILL BAY—Ms. Cascade will leave Brentwood daily for Mill Bay at 9 a.m., 10 a.m., 11 a.m., 12 noon, 2 p.m., 3 p.m., 4 p.m. and 5 p.m.; Ms. Cascade will leave Mill Bay for Brentwood daily at 9.30 a.m., 10.30 a.m., 11.30 a.m., 12.30 p.m., 2.30 p.m., 3.30 p.m., 4.30 p.m., and 5.30 p.m. Sundays and Mondays only. Ms. Cascade makes an additional trip, leaving Brentwood at 11 a.m., and Mill Bay at 11.30 a.m.

BIDNEY-ANACORTES — Ms. Bainbridge or Crosline will leave Bidney daily at 2 p.m. for Anacortes; Ms. Bainbridge or Crosline will leave Anacortes daily for Bidney at 9 a.m.

BIDNEY-STEVESTON—Ms. Motor Princess will leave Bidney daily, except Sunday, at 9.45 a.m. and 4 p.m.; Ms. Motor Princess will leave Steveston daily, except Sunday, at 12.30 p.m. and 7.15 p.m. Ms. Motor Princess will leave Bidney on Sundays only at 8.45 a.m. for Steveston, and at 4 p.m. for Vancouver, via Gulf Islands calls. Ms. Motor Princess will leave Steveston on Sundays at 12.30 p.m. only.

ARK OF JUNEAU NEAR ITS GOAL

Homemade Craft Reported Making Progress Across Chatham Sound

Having shepherded the Ark of Juneau over 750 miles of British Columbia coast line, the Provincial Police handed on their watch yesterday to the United States marshal at Ketchikan, advising him that Paul Satko and family left Prince Rupert at dawn on Monday bound for Ketchikan. Patrol boats, wireless stations, fishing fleets and shore lookouts kept the Ark under continuous surveillance during its passage up the British Columbia coast, while the Satkos voyaged unconcernedly northward to their new home.

PRINCE RUPERT, June 12 (CP).—The Ark of Juneau, skippered by Paul Satko, jobless American machinist seeking an Alaskan home for his family of eight, was believed today to be bound for Ketchikan after being temporarily stuck on a sand bank outside the harbor here.

It was believed the Ark, last seen stranded on Metlakatla Bar yesterday afternoon, had been refloated by high tide and had proceeded on its way.

A gale whipped the waters of Chatham Sound last night, through which the unwieldly home-made craft would pass, but fishermen believed Satko had found refuge in a cove. The craft was not sighted by incoming ships.

PREMISES TO BE ENLARGED

Hickman Tye Hardware Co. Announces Purchase of Haggerty Building

The well-known wholesale hardware firm of Hickman Tye Hardware Co., Ltd., announces the purchase of the Haggerty Building on View Street in one of the largest real estate transactions in recent years.

This four-story concrete building will be entirely remodeled to the plans and specifications of the new owners, and a two-story brick building will be connected with the present building, to give an additional entrance on Quadra Street.

When completed this store will be one of the most modern stores in Canada, as the latest developments in lighting, heating and display facilities will be incorporated in the construction.

Hickman Tye has taken this progressive step at the present time to show their faith and confidence in the future of Canada as a whole, and in Vancouver Island in particular, and will feature a larger stock of goods for use by industrial plants engaged in the manufacture of war materials.

The hungry actor raced in to the pawnbroker's office. He slipped a watch on the counter, while visions of a juicy steak floated before his eyes.

The pawnbroker examined the timepiece and noticed that one hand was missing.

"I can't take a chance on this watch," he advised. "The minute hand is missing."

The actor caught the pawnbroker by the sleeve.

"So what?" he cried, earnestly. "You can always sell it to a guy who isn't in a hurry."

THE REWARD

An Aberdonian had just insured his house against fire. As he signed his name he turned to the insurance agent and asked, "What would I get if my house was to burn down tomorrow?"

"Oh, I should say about ten years," replied the insurance man.

GOOD FOR BUSINESS

"Yes," said the stranger, "this hiking is a fine idea. Nothing pleases me better than to see crowds of people on the roads these days." "Do you hike yourself?" "Oh, no. I'a a manufacturer of corn plasters."

BARGAIN FARES
FROM VICTORIA
Friday, June 21
to
MAIN LINE, OKANAGAN, KETTLE VALLEY POINTS
and Return

Spence's Bridge	$ 6.45
Kamloops	8.30
Salmon Arm	9.90
Revelstoke	11.50
Golden	13.75
Field	14.50
Vernon	10.60
Kelowna	11.40
Penticton	9.25

Correspondingly Low Fares to Other Points.
Good in day coaches only. No baggage checked.
Tickets good on midnight steamer Thursday, June 20, and 1.55 p.m. steamer Friday, June 21, connecting at Vancouver with 10.00 a.m., 7.15 p.m. and 8.05 p.m. trains same date.
Return limit to leave destination not later than MONDAY, JUNE 24, 1940.
See your ticket agent or write J. Macfarlane, Gen. Agt., C.P.R., Victoria
Canadian Pacific

Lv. BRENTWOOD		Lv. MILL BAY
9.00 a.m.	MILL BAY FERRY DAILY	9.30 a.m.
10.00 a.m.		10.30 a.m.
11.00 a.m.		11.30 a.m.
12.00 noon		12.30 p.m.
2.00 p.m.		2.30 p.m.
3.00 p.m.		3.30 p.m.
4.00 p.m.		4.30 p.m.
5.00 p.m.		5.30 p.m.
Extra on Sundays Only		
6.00 p.m.		6.30 p.m.

VOGUE
PURE WHITE - FREE BURNING
Cigarette Papers
DOUBLE Automatic 5¢

GULF ISLANDS CRUISE
Wednesday, June 19
AROUND SALT SPRING
Enjoy a delightful cruise through the Gulf Islands, stopping at the following ports of call.
VESUVIUS BAY — 2½ hours' stopover
BURGOYNE BAY — 1½ hours' stopover
Lunch and Tea available at any of the ports of call, or picnic lunches may be taken.
Buses leave Depot at 9 a.m. Ferry leaves Swartz Bay at 10 a.m. Arrive back in Victoria about 7.30 p.m.
RETURN FARES (Bus and Ferry) $1.25 Ferry Only 75¢

DAILY SAILINGS
DAILY EXCEPT WEDNESDAYS

Lv. Fulford Harbor	Lv. Swartz Bay
8:15 A.M.	9:30 A.M.
10:15 A.M.	11:15 A.M.
4:00 P.M.	5:00 P.M.
6:45 P.M.	7:45 P.M.
WEDNESDAYS ONLY	
8:15 A.M.	7:00 P.M.

For Further Information and Motor Coach Connections Phone E 1177 - E 1178
GULF ISLANDS FERRY CO. LIMITED

Canadian Nickel
MAKES MODERN AIRCRAFT POSSIBLE

AIRCRAFT FACTORIES are operating day and night. New plants are being rushed to completion. Planes are being wheeled from the assembly lines, put through their punishing tests, and crated for shipment.

Today's planes must be built with an ample margin of safety to stand up under terrific strains. Vital parts subject to stress, shock or wear depend upon Canadian Nickel for added strength and toughness. Nickel Alloy Steels are universally used for propellor shafts, connecting rods, gears and numerous other parts subjected to severe stresses, fatigue or wear. Nickel Alloys also protect against failure due to intense heat and corrosive fumes.

In producing increasing quantities of Canadian Nickel for the Empire's expanding industries, Canada's Nickel mines, smelters and refineries and their 11,000 Canadian employees stand ready to do their share. With its plants modernized and expanded, this Canadian industry is prepared to produce as never before.

You are invited to write for a copy of "THE NICKEL INDUSTRY IN 1939."

THE INTERNATIONAL NICKEL COMPANY OF CANADA, LIMITED
25 KING STREET WEST, TORONTO

CINCINNATI AND DODGERS CAPTURE CLOSE GAMES

French Horse Wins English "Wartime" Derby and $26,700

Pont l'Eveque Finishes Three Lengths Ahead of Turkhan at Newmarket Track—Lighthouse II, Favorite, Is in Third Place—Jockey Sam Wragg Rides Winning Horse

NEWMARKET, June 12 (CP) — Pont l'Eveque ran away with the wartime Derby today over Newmarket's testing course of a mile and a half.

Galloping as though he had borrowed from the resolution and stamina that is enabling France's gallant army to face up to the German hordes on the battlefields, the French-bred bay colt beat Turkhan by three lengths and the hotly-favored Lighthouse II by another head.

There was none of the carnival spirit that traditionally surrounds the Derby when it is run at its Epsom Downs home. The crowd was only a quarter of that which attends in peacetime. But what was lacking in this regard was more than made up by Pont l'Eveque's display of racing courage.

Jockey Sam Wragg kept his 10-to-1 shot just off the pace set by Romulus for the first half of the journey, and then set him in front to keep him there. Lighthouse II, who had been backed down to 85 to 40, almost caught the flying leader in the dip that leads into the home stretch.

FINISHES SECOND

However the Earl of Derby's challenger did not have the heart to match Pont l'Eveque's great run uphill to the finish. The Aga Khan's Turkhan, 100 to 7 in the betting, closed with a rush to nip Lighthouse II at the last pole. Pont l'Eveque's time was 2:30 4-5.

The win meant £6,000 ($26,700) to Fred Darling, who has trained many Derby champions but had never owned one before today. He bought the Barneveldt-Ponteba colt a year ago from H. E. Morriss, its breeder, for an undisclosed sum.

Gordon Richards, England's champion jockey, turned down a chance to ride the winner and finished fourth astride the Maharajah of Kolhapur's Tant Mieux.

The story of the race might have been different if Romulus, get of the famous Blenheim, had not bolted and run away for three miles before the race. He still had the speed to set the pace for the first part of the course and the wind to stay with the pack until the uphill test came.

Bob Pastor and Conn to Battle; Fight August 13

NEW YORK, June 12 (AP).—Bob Pastor, New York heavyweight, and Billy Conn, of Pittsburgh, the light-heavyweight champion, today were signed for a fifteen-round fight at the Polo Grounds here, Tuesday, August 13, Mike Jacobs, of the Twentieth Century Sporting Club, announced. It is believed there is an understanding that the winner will be in line for a heavyweight title shot in the Fall.

MEDWICK AND DAVIS GO TO DODGER CLUB

Famous Outfielder Involved In Sale by St. Louis Cardinals

ST. LOUIS, June 12 (AP).—Sale of Outfielder Joe Medwick and right-handed pitcher Curt Davis to Brooklyn Dodgers for four players and an unannounced cash payment was announced tonight by President Sam Breadon, of the St. Louis National League Club.

The Brooklyn players involved were Outfielder Ernie Koy, Pitcher Carl Doyle, a righthander; Sam Nahem, pitcher, now on option to Louisville of the American Association, and Infielder Berthold Haas, now with Montreal of the International League on option.

Medwick was one of the stars of the Cardinal's world series victory of 1934 against Detroit and continued to play a major part in the team's offensive through the years. In 1937 he was the National League batting champion and named the league's most valuable player. He batted .332 in 1939.

Medwick joined the Cards in 1932. He batted .378 in the world series of 1934 and never has hit under .300 in his career.

Davis came to the Cardinals along with Pitcher Clyde Shoun and Outfielder Tuck Stainback in the deal which sent Dizzy Dean to the Cubs prior to the 1938 season.

Davis won twenty-two games for the St. Louis Club last year, but has failed to hang up a single victory this season while being charged with four losses.

Brooklyn, managed by Leo Durocher, a friend and former teammate of Medwick, long ago expressed interest in the outfielder, who was the league's most valuable player in 1937.

Recently, Medwick has been in a batting slump and has been booed by St. Louis fans. He is hitting only .304 compared with his .331 for 1939 and .374 in 1937.

Brooklyn and St. Louis Club officials would not comment on the amount of cash involved in the deal. Estimates in baseball circles varied from $100,000 to more than $185,000, the amount the Cardinals received from Chicago Cubs in the deal for Dizzy Dean.

Will Oppose Victoria Club Saturday

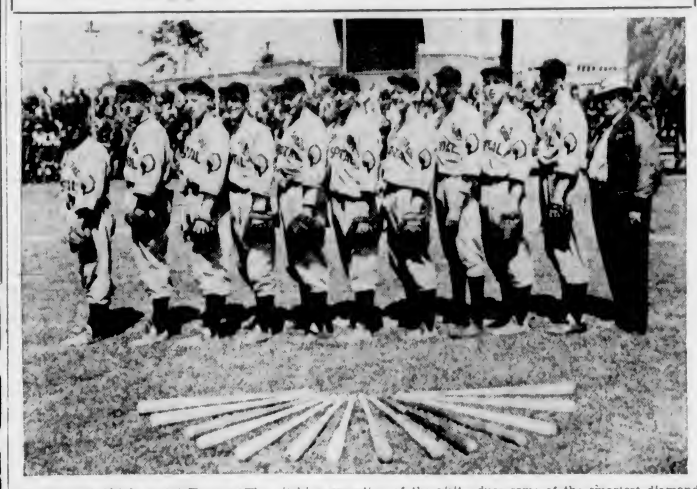

TILLICUM Chiefs, smart Tacoma ball tossers, pictured above, will be seen in action here Saturday, when they oppose Victoria in an international baseball series at Royal Athletic Park. The club will be making its first appearance at the Caledonia Avenue ball lot and, according to advance reports, is well balanced in all departments. Tacoma city champions last year, Chiefs set up the splendid record of twenty-four victories and two defeats. This season the Chiefs have been invited to participate in the Denver Post tournament at Denver. The pitching sensation of the visitors is Howard Green, twenty-one-year-old twirler, who has pitched two consecutive no-hit, no-run games this season, and will probably start in the matinee attraction. Bob McDougal, tall speedball hurler, who made a fine record for himself at the University of Washington, will probably parade to the mound in the nightcap. Bill Sewell, Washington State College star, and Gus Borgioli round out the pitching staff. The games will be played at 2:30 and 6 o'clock, and should produce some of the smartest diamond play witnessed here for a many a day. Those in the picture are, left to right: Gil Portman, second base; Herb Valentini, right field; Harry Werbisky, third base; Gus Borgioli, pitcher; Chuck Rasmerssen, catcher; Jor Hemel, left field; John Ward, shortstop; Bob McDougal, pitcher; Chuck Jacobs, first base and playing manager; Fred Herbert, business manager; Stan Wallace, outfielder. Bill Sewell and Howard Green, pitchers, were absent when the picture was taken.

BROOKLYN TRIUMPHS OVER PIRATES, 5-4; REDS BEAT PHILLIES

Paul Derringer Pitches Cincy to 2-1 Victory in Night Game—Rally in Eighth Gives Dodgers Win—Keller's Homer With Two On Gives Yanks Decision—Boston Beats Cleveland

By The Canadian Press

Charley Keller's seventh home run of the year, with two teammates aboard, in the seventh, gave New York Yankees a 7-5 American League baseball victory over Detroit Tigers yesterday.

With Dick Bartell hitting a two-run homer in the second, the Tigers bunched five of their seven hits in the first two innings to gain a four-run lead. A Yankee bombardment in the second and third innings tied the score.

By sending twelve men to bat for a six-run rally in the eighth, Boston Red Sox came from behind to trump another Cleveland pitching ace and protect their first-place American League lead with a 9-5 victory.

Tuesday the aroused sockers chased Bob Feller early, but they were two runs behind Al Milnar yesterday until they blasted that stylish southpaw from the mound with none out in the eighth.

The six-run rally against three pitchers ended when Jimmy Foxx, after hitting a double early in the inning, fanned with the bases loaded.

Ken Chase broke St. Louis Browns' five-game winning streak—its longest since 1936—by pitching Washington Senators to a 3-2 victory.

Thornton Lee, veteran Chicago White Sox southpaw, held Philadelphia Athletics to three hits, but two of them were home runs by Bob Johnson and Sam Chapman, which gave the A's a 3-2 victory.

AMERICAN LEAGUE

At New York—		R	H	E
Detroit	220 100 000—5	7	0	
New York	022 000 30x—7	12	1	

Batteries: Newsom, Benton, McKain and Sullivan, Breuer, Hadley and Dickey.

At Boston—		R	H	E
Cleveland	010 013 000—5	13	0	
Boston	020 010 06x—9	11	1	

Batteries: Milnar, Harder, Naymick and Hemsley; Harris, Bagby and Desautels, Peacock.

At Washington—		R	H	E
St. Louis	010 001 000—2	6	1	
Washington	010 100 10x—3	8	0	

Batteries: Auker and Swift, Chase and Early.

At Philadelphia		R	H	E
Chicago	010 000 001—2	6	0	
Philadelphia	200 010 00x—3	3	0	

Batteries: Lee and Tresh, Silvestri; Potter and Hayes.

NATIONAL LEAGUE

Big Paul Derringer hung up his fifth straight victory for the Cincinnati Reds, outlasting Kirby Higbe and Si Johnson for a 2-1 decision over the Philadelphia Phillies in a National League nightcap.

		R	H	E
Philadelphia	000 100 000—1	8	0	
Cincinnati	011 000 00x—2	5	1	

Batteries: Higbe, S. Johnson and Warren; Derringer and Lombardi.

Dodgers Win

Brooklyn Dodgers held to their narrow lead in the National League championship race by chasing Fireman Mace Brown with a two-run eighth-inning rally which beat Pittsburgh Pirates 5-4 in another night fixture.

Ernie Koy, traded today with three other players and a reputed $100,000 or more cash to the Reds for Ducky Medwick and Curt Davis, scored the fourth run after being inserted as a pinch runner for Joe Vosmik.

		R	H	E
Brooklyn	000 300 020—5	11	1	
Pittsburgh	300 000 010—4	9	1	

Batteries: Tamulis, Wyatt and Phelps, Brown, Lanning and Fernandes, Berres.

INTERNATIONAL LEAGUE

TORONTO, June 12 (CP)—Weakness in the field and at bat cost Toronto Maple Leafs a double defeat at the hands of Syracuse Chiefs tonight, 7-3 and 2-0.

First Game—		R	H	E
Syracuse	220 000 3—7	12	1	
Toronto	101 001 0—3	5	6	

Batteries: Tising, Jones and Hartje; Walkup; McLaughlin, McCrabb and Klimczak, Gray.

Second Game—		R	H	E
Syracuse	200 000 000—2	7	2	
Toronto	000 000 000—0	4	3	

Batteries: Kleinhans and Bottarini; Fischer and Klimczak.

First Game—		R	H	E
Newark	401 132 0—11	17	0	
Montreal	010 100 0—2	6	3	

Batteries: Branch and Padden; Lamaster, Hutchinson and Giuliani.

Second Game—		R	H	E
Newark	010 020—3	8	1	
Montreal	010 011—3	10	0	

(Called end sixth by agreement).
Batteries: Borowy, Peek, Johnson, Frankhouse and Sears, Padden; Grissom and Becker.

At Buffalo—		R	H	E
Jersey City	000 000 010—1	6	0	
Buffalo	000 000 000—0	5	0	

Batteries: Pearce and Blaemire, Hutchinson and McCullough.

At Rochester—		R	H	E
Baltimore	100 010 002—4	11	3	
Rochester	108 000 10x—10	8	0	

Batteries: Midkiff, Jones and Redmond; Lyons and Scheffing.

COAST LEAGUE

	R	H	E
Seattle	2	8	0
San Diego	9	12	2

Batteries: Gregory, Wilkie, Radunich and Campbell; Newsome and Salkeld.

	R	H	E
Portland	2	8	1
Oakland	8	9	0

Batteries: Liska, Gonzales and Schulta; Corbett and Raimondi.

	R	H	E
Hollywood	1	7	1
Sacramento	5	5	2

Batteries: Fleming, Tost and Brenzel; Judd and Grilk.

	R	H	E
San Francisco	3	6	3
Los Angeles	5	4	0

Batteries: Dasso and Botelho; Welland, Berry and Holm.

WESTERN INTERNATIONAL

	R	H	E
Tacoma	3	8	0
Vancouver	5	9	0

Batteries: Cadinha and O'Brien; Eisenmann and Crandall.

AMERICAN ASSOCIATION

Louisville 7, St. Paul 4.
Minneapolis 14, Indianapolis 7.
Milwaukee 17, Toledo 6.
Columbus 6, Kansas City 5.

BASEBALL STANDINGS

NATIONAL LEAGUE

	W.	L.	Pct.
Brooklyn	30	13	.698
Cincinnati	32	15	.681
New York	28	15	.651
Chicago	26	24	.520
Philadelphia	16	27	.372
Pittsburgh	15	26	.366
St. Louis	15	29	.341
Boston	13	27	.325

AMERICAN LEAGUE

	W.	L.	Pct.
Boston	27	16	.628
Detroit	26	19	.578
Cleveland	28	21	.571
New York	25	22	.532
Chicago	23	26	.469
St. Louis	21	28	.429
Washington	21	30	.412
Philadelphia	19	28	.404

COAST LEAGUE

	W	L	Pct
Oakland	43	32	.573
Seattle	39	30	.565
San Diego	39	33	.542
Hollywood	38	36	.514
Sacramento	37	37	.500
San Francisco	34	38	.472
Los Angeles	33	37	.471
Portland	24	44	.353

The annual outdoor dog show, to be held by the Victoria City Kennel Club, will be staged at "Drumadoon" on Saturday, June 22, it was officially announced yesterday.

SEMI-FINALS ARE REACHED

Favorites Lead in Women's City Golf Event at Colwood Links

Four steady golfers moved into the semi-finals of the women's city championship yesterday at the Colwood course as match play continued. Mrs. Art Dowell, the defending titlist, advanced at the expense of a 4 and 2 victory over Mary Young, Uplands Club, while Peggy Hodgson, who headed the field Monday in the qualifying round with an 82, trimmed Marcia Prior, 7 and 6, and Margaret Sutcliffe, finalist last year, eliminated Mrs. Wally Boxden 5 and 4. Mrs. James McIlraith went to the eighteenth green to defeat Joan Fletcher, two up. It was the closest match of the day and the young Uplands shotmaker was in the thick of the battle all the way.

Results and draw for today follow.

Championship

Miss P. Hodgson defeated Miss M. Prior, 7 and 6.

Mrs. A. Dowell defeated Miss M. Young, 4 and 2.

Miss M. Sutcliffe defeated Mrs. W. P. Bowden, 5 and 4.

Mrs. J. McIlraith defeated Miss J. Fletcher, 2 up.

First Flight

Miss I. Carey defeated Mrs. A. O. Cooke, 2 and 1.

Miss E. Todd defeated Mrs. C. J. Morgan, 7 and 6.

TODAY'S DRAW

Championship

12:30—Miss Hodgson vs. Mrs. Dowell.

12:35—Miss Sutcliffe vs. Mrs. McIlraith.

First Flight

12:40—Miss Wilson vs. Miss Carey.
12:45—Miss High vs. Miss Todd.

PIGEON RACING

The Victoria and District Pigeon Racing Club held a race from Eugene, Oregon, an airline distance of 305 miles. Eight lofts were represented and forty-five birds were liberated.

The results follow:	H M S
B. Tait's Trumpet	9 28:05
J. Bowcott's Goodie	9 28:15
H. Caveness' Bing	10:54:37
B. Tait's Trusty	10:58:02
J. Bowcott's Gray	10:58:52
R. Barrie's Blackie	10:59:54
A. Renfrew's Renown	11:18:22

BOXLA WORKOUT

Manager Ted Menzies, of the James Bay senior boxla team, has called a workout for this evening at 8:30 o'clock at the Victoria Sports Centre. All players are requested to attend.

BASEBALL'S BIG SIX

By The Associated Press

The three leading batters in each league follow:

	G	AB	R	H	Pct
Finney, Red Sox	38	172	30	65	.378
Radcliff, Browns	46	180	24	66	.367
Moore, Giants	40	161	35	57	.354
Walker, Dodgers	33	119	19	42	.353
Cramer, Red Sox	43	193	27	68	.352
May, Phillies	35	123	19	43	.350

HOME RUNS

American League—Trosky, Indians, 14; Foxx, Red Sox, 14.

National League—Mize, Cardinals, 17.

RUNS BATTED IN

American League—Foxx, Red Sox, 50.

National League—Danning, Giants, 41.

TILLICUM RAINIERS WIN

Pitcher Cains was the hero of last night's Juvenile Baseball League fixture when he paced the Tillicum Rainiers to a 12-3 victory over the Oak Bay Tigers at Beacon Hill Park. Cains fanned sixteen and received good support. The Tigers had several costly errors chalked up against them during the tussle.

RACING MEET SET TONIGHT

Victoria Cycle Club Will Present Interesting Card At Cycledrome

With the cream of local riders scheduled to take to the boards, the Victoria Cycling Club will stage its second racing meet of the 1940 season this evening at the Douglas Street Cycledrome. The programme will get under way at 8 o'clock and another evening of thrills is promised followers of the pedal-pushing pastime.

George Robinson, club secretary, announced last night that approximately a score of Victoria's better riders will see action. The programme provides races for the younger competitors as well as the seasoned performers, with the half-hour team race as the feature attraction.

The complete programme follows: Class "A," twenty laps, sprint every six laps; class "B," fifteen laps, sprint every five laps; six laps, handicap, boys under sixteen; class "A," thirty-six laps, sprint every six laps; class "B," six-lap sprint; class "A," miss-and-out race, ten laps, handicap, boys under seventeen; half-hour team race.

North Shore XI Wins Cup Game By the Odd Goal

VANCOUVER, June 12 (CP).—North Shore United advanced to the semi-final round of the Dominion Challenge Cup soccer series by defeating Vancouver city police, 2-1, at Con Jones Park tonight.

Other teams in the semi-finals have not yet been decided. In a double-header affair on Saturday, South Vancouver will play Kerrisdale, and Richmond Farmers will play Western Monarchs, with the winners going into the semi-finals.

Although favorites to win tonight's match, North Shore were unable to get organized until the last half. There was no scoring during the first forty-five minutes.

The cops opened the scoring five minutes after the turnover, when Ernie Bradbury sank a header from a pass by Alex Sheppard.

Jimmy Spencer knotted the count twenty minutes later when he scored a penalty shot. Spencer took the kick, and although Waters knocked the ball out, Jimmy grabbed his own rebound and scored.

Three minutes from time, McLeod scored the winning tally on a pass from Trevor Harvey.

HOLLYWOOD RACING

HOLLYWOOD PARK, June 12.—Results here today follow:

FIRST RACE—Five furlongs
Yankee Dandy (Neves) $15.20 $8.20 $4.80
Overdrive (Weidaman) 5.40 3.40
Unvanquished (Walls)
Time, :59 3-5. Also ran: Vegas John, Valdina Boss, Carrolls Boy, Barsand, Croonina Fox, Crystal Boy, Jay Stevens, Mint Liberty, Tarchy.

SECOND RACE—Mile and one-sixteenth
Honey Car (P. W. Smith) $7.00 $3.00 $3.20
Buddenly (Wall) 6.40 3.80
Roller Coaster (Packer) 3.40
Time, 1:46. Also ran: Display, Me, Uparalled, Merced, Torch Singer, Bosford, Pondosa, Nears Mia, Top Billing, Out of Step.

THIRD RACE—Mile and one-sixteenth
Ronalbie (Wall) $4.60 $3.20 $2.20
Gay Imp (Dering) 4.60 2.60
Royal Circus (Balaski) 2.20
Time, 1:47. Also ran: Drypool, Valdina Flash, Yankee Colonel, Tuscan Belle, Bayamo Breeze.

FOURTH RACE—Mile and one-sixteenth
Dear Yankee (Packer) $13.00 $6.80 $4.40
Our Nancy (Parino) 10.80 5.60
Miss Carol Ann (Weidaman) 4.00
Time, 1:46 1-5. Also ran: Lone X, Sir Douglas, Diddy.

FIFTH RACE—Six furlongs
Chief Nadi (Parino) $11.40 $3.20 $2.40
Wise Beauty (Neves) 4.00 3.00
Billie Bane (Knapp) 3.40
Time, 1:12. Also ran: Mossatre, Enchanted, Battle Call.

SIXTH RACE—Mile and one-sixteenth
Jack Greenock (Neves) $12.00 $6.40 $4.80
Sweet Lelani (McRoberts) 6.60 4.80
Accordion (Packer) 7.20
Time, 1:45 1-5. Also ran: Windspread, Ah Mi, Orra, In Range, Puddin, Gold Duke.

SEVENTH RACE—Six furlongs
Big Ben (Robertson) $15.00 $9.40 $4.40
Weigh Anchor (Longden) 4.80 2.80
Son Of War (Balaski) 2.60
Time, 1:11. Also ran: Camp Verde, Hard Lu, Orenco, Mider.

EIGHTH RACE—Mile and one-sixteenth
Stoney Brook (Gray) $10.80 $5.60 $3.40
Pinkus (Weidaman) 9.80 5.00
Lysander (Balaski) 3.00
Time, 1:46. Also ran: Moone, Brong, Barance, Dandy Vale, Cannibal, Sky Brush, Stroud.

OVERNIGHT ENTRIES

FIRST RACE—Five furlongs
Texas Joe 114
Saskie Tyre 116
Frat Boy 111
Valley Boy 111
Wild Oats 116
Beret Basque 111
Igorete 114
Emerald Bay 116
Wedding Cake 109
Ebonier 116
Lady Barsello 113
Carmel Boy 116
Yus 111
Present Arms 117
Ships Belle 116
Havana Lad 116

SECOND RACE—One mile
Valdina Leo 113
Patrick B 119
Beiplay 113
Rita C 108
A Grand Lady 108
Lucias Son 113
A Gallant Dream 113
Velilla 118
Herocanet 118

THIRD RACE—Mile and one-sixteenth
Richlein 104
Spring Flood 109
Rodeos Pan 109
Our Bud 114
Marvel Play 115
Tinsume 115
Ualiho 118

FOURTH RACE—Five furlongs
Iven M
Lika
Garfield
Porter's Babe
The Raider
Gold Lace
Wild Rip
Valdina Phara
Laudy
Valdina Joe
Valdina Mary
Reina
Tegra
Fee Haka

FIFTH RACE—Six furlongs
Sky Pirate 118
Sun Boy 109
Ship Star 108
Commendable 118
Godspeed 109
Man Martin 117
Bibleville 113
Cross Sign 113
Our Crest 120
Your Honor 118

SIXTH RACE—Six furlongs
Kenty Mose 113
Mad Sue 118
Breaks 120
First Kiss 111
Bubbling Boy 121
Teddy Kerry 122

SEVENTH RACE—One mile
Albert Jay 112
Valdina Bud 111
Good Taste 112
Wisbech 111
The Gob 117
Wellesley 109
Flying Jean 108

EIGHTH RACE—Mile and one-sixteenth
Bold Hussy 112
Bonnie Andrea 108
Rosario 107
Stepinoff 108
Tommy H 113
First Choice 108
Relish Dear 108
Snowsnuchuck 108
Sharpy 113

First post 2 p.m.
Weather clear, track fast.

Why is a kiss like a rumor?

Because it goes from mouth to mouth.

What shape is a kiss?

Elliptical (a lip tickle).

What kisses are sweetest?

Those which are syrup-titiously obtained.

Well, do you know what a kiss is now? In case you are still in doubt, let us explain further:

What is a kiss? Alack! At worst
A single drop to quench a thirst.
Though oft it proves in happier hour
The first sweet drop of one long shower.

BELIEVE IT OR NOT . . . . . By Ripley

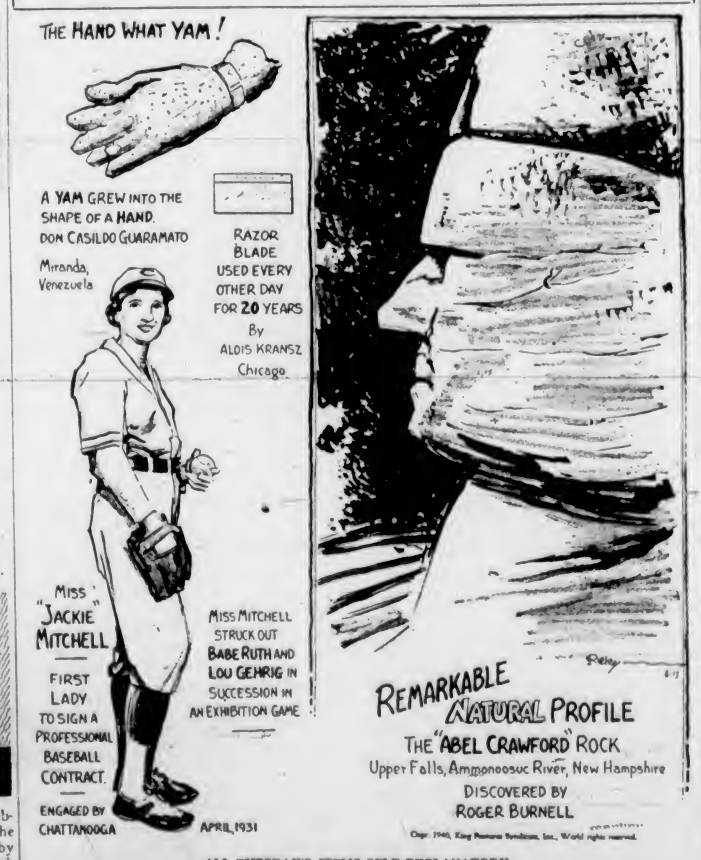

ALL TUESDAY'S ITEMS SELF-EXPLANATORY
Please address all queries to Cartoonist Ripley, c/o King Features, New York City, N.Y.

GOOD SPIRITS
SINCE 1692
HUDSON'S BAY
Best Procurable
SCOTCH WHISKY
Compare — THEN YOU'LL AGREE IT'S THE "Best Procurable!"
Hudsons Bay Company
This advertisement is not published or displayed by the Liquor Control Board or by the Government of British Columbia.

PICNIC SPECIALS
WIENER ROASTERS 18¢
FOOD JUGS $1.65
FOLDING COOK GRIDS 54¢ and 88¢
BARBECUE FORKS 20¢
CUSHIONS 98¢
WESTERN AUTO SUPPLY CO., LTD.
CORNER QUADRA AND VIEW
H. J. SIMS, Authorized Dealer

BURNETT'S
LONDON DRY
GIN
12 oz. $1.20 · 25 oz. $2.30 · 40 oz. $3.40
"JUST THAT MUCH BETTER"
K2B
This advertisement is not published or displayed by the Liquor Control Board or by the Government of British Columbia.

Athletics Upset Eagles In Senior Ball Fixture

Clubbers Nose Out Feathered Tribe, 7-6, at Royal Athletic Park—Take Over Top Berth—Birdmen Now in Cellar Position

HOW THEY STAND

	P.	W.	L.	Pct.
Athletics	3	2	1	.667
Pitzer & Nex	2	1	1	.500
Navy	2	1	1	.500
Eagles	3	1	2	.333

Last night's score: Tillicum Athletics 7, Eagles 6.

Next game, tomorrow: Navy vs. Pitzer & Nex, Royal Athletic Park at 6 o'clock.

Taking a three-run lead in the opening frame, and closing the gate just in time to halt a dangerous rally by their opponents, Manager "Scotty" Robinson's Tillicum Athletics last night nosed out the Eagles, 7-6, in a Hilthet Cup baseball game at Royal Athletic Park. The victory catapulted the clubmen into top berth and dropped the birdmen into the cellar—certainly unfamiliar surroundings for Manager Bill Bridgewood's proteges.

Clubbers opened with an unexpected barrage of base blows in the first frame, and pushed across three markers in quick time, and for the remainder of the journey managed to stay out in front. Athletics scored two more runs in the second, and one in each of the fourth and sixth frames for a total of seven tallies. And they needed them all to win the ball game.

Young Chuck Rowe, the smallest hurler in the senior loop, was the "big man" last night as far as the Eagles were concerned. The Athletics' hurler had the birdmen's heavy sluggers biting at his offerings in the first four frames and getting nowhere in particular. He held the Eagles to three widely scattered bingles during this session, but bumped into a little trouble in the fifth. At this stage the birdmen got to him for three safeties, two of them for extra bases, and pushed a pair of runners around the paths.

The two runs gave the fighting Eagles all the encouragement in the world, and they kept fighting with their backs to the wall. In the sixth they added a trio of markers to come to within one run of the clubbers and were finally retired with the sacks populated.

CANN GOES IN

With the score 7-6 in favor of the Athletics, Lloyd Cann, soldier hurler replaced Rowe and pitched grand ball during his three innings on the hillock. The relief pitcher gave up two singles, fanned four and prevented any further scoring.

Clubbers collected a total of eleven base blows from Stan Davies, and became the first team to defeat the young blond hurler this season. Rowe gave up eight hits in six innings.

Charlie Restell, Manager "Scotty" Robinson and Art Chapman, the latter playing his first game of the season, led the clubmen's batters, each collecting two safeties out of four trips to the plate. Charlie Strouiger punched out a pair of base blows for the feathered tribe.

Misfortune crept into the Eagles' camp in the sixth frame, resulting in injuries to Steve Dunc and Barney Barnswell. Dunc twisted his knee, while Barnswell was spiked going into the hot corner.

GAMES TONIGHT

Two Second Division games are carded tonight as follows:

Eagles vs. Victoria Indians, Beacon Hill, lower diamond; umpire, Restell.

Brown Bombers vs. Cedar Hill Athletics, Beacon Hill, upper diamond; umpire, Kelpin.

BOX SCORE

Tillicums—	AB	R	H	PO	A	E
Casey, 3b	4	1	2	3	4	1
Robinson, rf	4	2	2	1	0	0
Barber, lf	3	1	0	1	0	0
C. Restell, 1b	4	1	2	10	1	0
Kuwahara, c	5	0	1	7	3	1
McKeachie, 2b	4	0	1	0	1	2
Whalen, ss	4	1	1	3	1	2
Chapman, cf	4	1	2	1	0	0
Rowe, p	3	0	0	0	2	0
Cann, p	1	0	0	1	2	0
Totals	36	7	11	27	14	6

Eagles—	AB	R	H	PO	A	E
Barnswell, ss	2	1	1	2	3	0
Macaulay, ss	2	1	0	1	0	0
Strouiger, 2b	4	1	2	3	2	0
Dunc, lf	2	1	1	0	0	0
Ritchie, lf	1	0	1	1	0	0
Bridgewood, c	5	1	1	7	3	0
Stobo, 3b	4	0	1	3	4	1
Condon, 1b	5	0	2	7	0	0
Blake, rf	5	0	0	1	0	0
Paterson, cf	5	0	1	0	0	0
Davies, p	4	1	0	2	2	1
Totals	39	6	10	27	14	2

Score by innings:

Tillicums	320 101 000—7
Eagles	100 023 000—6

Summary—Three-base hit, Dunc; 2-base hits, Chapman, Stobo; sacrifice hit, Robinson; stolen bases, Casey, Robinson, C. Restell, Bridgewood, Condon, Paterson; struck out, by Davies 3, by Rowe 3, by Cann 4; bases on balls, off Davies 3, off Rowe 3, off Cann 1; hit by pitcher, Restell (by Davies); passed balls, Bridgewood (1); wild pitch, Davies (1); double plays, Davies to Stobo; left on bases, Tillicum Athletics 8, Eagles 9; hits off Rowe 8 hits and 6 runs in 6 innings; hits off Cann, 2 hits and 0 runs in 3 innings.

Winning pitcher, Rowe.

Umpires, Newman and Restell.

Time of game, 1 hr. 53 mins.

THREE MATCHES IN NET TOURNEY

Play Continues in B.C.E.R. Tennis Meet—Games Carded for This Evening

Only three matches were played in the annual B.C. Electric Tennis Club championships last night. F. Boughey trimmed B. Roberts in the singles with the loss of one game by scores of 6-0 and 6-1. T. Kensington and G. Ford took the measure of G. Scoular and R. Travis in the doubles, 6-3, 8-6, while A. Goward eliminated J. Thomson, 6-3, 6-4.

Today's draw follows:

5.15—Miss K. Cave vs. Miss D. Lockley.

6.00—Mr. and Mrs. Roberts vs. Miss I. Hill and W. Stillwell.

6.15—R. Duke and J. Trace vs. C. Clague and C. Milton.

6.30—R. McConnan vs. T. Kensington.

Friday's draw follows:

4.00—Miss P. Lockley vs. Miss M. Wilson.

6.00—Miss D. Doidge and Miss J. Broughton vs. Miss S. Sangster and Miss B. Taylor.

6.15—Miss M. Tingdall and L. Williams vs. Mrs. P. MacNeill and R. Duke.

5.30—Misses P. and D. Lockley vs. Mrs. A. Travis and Miss I. Hill.

WHITTIER PARK RACING

WHITTIER PARK, WINNIPEG, June 12.—Results here today follow:

FIRST RACE—Six furlongs:
Story Teller (Godley) $20.80 $7.20 $1.60
Sweet Bernice (Brite) 5.30 4.10
Lady Baker (Shoemaker) 9.00
Time 1:14 3-5. Also ran: Mendola Maid, Sambul, Roman Love, Veneer, Ella C, Sir Royal Hero, Nopalogo Flag.

SECOND RACE—Six and one-half furlongs:
Billy Mac (Smith) $6.80 $3.20 $1.00
Tabs Bid (Cook) 3.20 2.20
Yonna (McCormick) 3.20
Time 1:27 3-5. Also ran: Sir Simony, Neil Scrome, Time Ball, Royal Chief.

THIRD RACE—Six and one-half furlongs:
Paean Cort (Harris) $13.80 $10.40 $4.40
Ollala D. (Whittle) 8.00 4.20
Strawberry (McCormick) 2.80
Time 1:27 4-5. Also ran: Dark Devil, Black Fortune, Irish Flag, Shining Sarah, Purple Heather.

FOURTH RACE—Five and one-half furlongs:
Epernay (Nielson) $4.60 $3.00 $2.60
Rapid Montage (Leavitt) 6.10 4.10
Elk River (Everett) 4.10
Time 1:13. Also ran: Monte Lester, Aaron Jane, Rattle Hocks.

FIFTH RACE—Six and one-half furlongs:
Four Clubs (Leavitt) $12.80 $7.00 $3.20
Camp Spur (Halfidde) 6.00 3.20
Clayton (McCormick) 4.00
Time 1:20. Also ran: Love Sick, Kiabapa.

SIXTH RACE—Six furlongs:
Lexington (McCormick) $5.00 $3.00 $2.60
Maderia (Nielson) 3.00 4.10
Pride and Joy (Young) 3.60
Time 1:20 2-5. Also ran: Golden Pride, Authority, Lew Cooke, Meonsen.

SEVENTH RACE—One mile:
Bonny Marion (Cook) $4.40 $2.60 $2.20
Modern Maid (Haller) 3.00 2.20
Early Bird (Smith) 3.20
Time 1:34 4-5. Also ran: Royal Raid, Amsterdella, Flight of Gold, Hour Winnie, Slumber.

OVERNIGHT ENTRIES

FIRST RACE—Six furlongs:
Royal Valet 107
Blackhill 107
Royal Cup 107
Isle Royal 106
Royal D 108
Sugar Jar 112
Nore Lea 108
Major Birdman 106
Archale Prince 109
Second Gear 107
Miss Zephyr 102
St. Green 113
Elk Tran 105
Paean Cort 112
Purple Heather 108
Royal Pirate 107
Kings Jubilee 110

SECOND RACE—Six furlongs:
Sky Burst 114
Miss Puller 111
Rube Aurelius 98
Beauty Venus 105
Even Trade 104
Purple Mantle 105
Military 118
Vaddra Pal 110
Bit o' Iron 106

THIRD RACE—Six furlongs:
One Grey 111
Lady Tarpe 103
Blind Parade 103
John Lester 111
Fair Eugenia 104
Alma Nugent 111
Side Iron 108
Amsterdelle 104
Dragon Drum 109
Super Brigade 108

FOURTH RACE—Six and one-half furlongs:
Jonas
Broadfire 112
Sunny Monday 110
Canisse 110
Lassie Girl 110
Kensington 110
Homeward 110
Dawson Hour 109
Great Joe 110
Junior Susan 107

FIFTH RACE—One mile:
Magnanimous 115
Horner 109
Brigefish 108
Aussie 113
Winter Neighbor 110
Joie 107

SIXTH RACE—One mile:
Barney 108
Malco Red 114
Odessa Bead 114
Wells Green 109
Opera Stick 109
Rose Action 109
Nedrick 108
Midkiptor 116

SEVENTH RACE—Five and one-half furlongs:
Proud Santa 114
Whickenia 114
Dubride 109
East Flight 109
Rolling Shot 114
Penship 105
Silk Tail 109
Society Editor 109
Telenia 105
Mayrenia 109
First post 2:30 p.m.

Conn Winning Decision

Billy Conn, handsome Irishman from Pittsburgh, retains his 175-pound crown by defeating Gus Lesnevich, New Jersey challenger, in fifteen rounds in Detroit. Conn is shown (left) taking a body blow from Lesnevich.

Net Tourney Will Commence Sunday At Victoria Club

PLAY in the Victoria Lawn Tennis Club championship tournament will get under way Sunday at the Fort Street courts. With most of the defending titleholders out of the city, a number of new champions will be crowned before the meet winds up. Ten titles, five open and five handicap, will be at stake. In the women's singles, Misses Unsworth, Grogan and Swayne are listed as favorites, while Hocking, Gordon, Cox and Brand should reach the semi-finals in the men's singles. Entries will close Saturday and should be filed at the clubhouse or with the secretary.

Police Round Up Fire Department

For the second year in succession the Police Department trounced the Fire Department by 18 to 9 in the annual match at Uplands Golf Club yesterday afternoon. Thus the bluecoats retain the Alec Briggs Cup for their prowess at divot digging.

The teams were:

Police—Greenwood, Andrews, McKenzie, Briggs, Bone and Davidson.

Firemen—Brindle, Gwyer, Guy, Easler, Allan and Doherty.

Brindle, with an 82, made the lowest score for the smoke eaters. Andrews followed with an 84 for the pavement pounders.

In the last foursome, Bone, Davidson, Easler and Allan each scored 100.

"Must have been brains over brawn," declared Brindle in presenting the cup to the bluecoats.

BOWLERS TO PLAY FOR MALKIN CUP

The following is the draw for the Malkin Cup men's triples championship of the Greater Victoria Lawn Bowling Association, the preliminary and first rounds of which must be played before June 26.

Preliminary Round—E. Myers vs. T. Renfrew; D. Robertson vs. T. Deveson; W. Gibson vs. J. Smith.

First Round—J. Rithet vs. Gibson of Smith; A. Mitchell vs. R. Husband; H. Wright vs. W. Paterson; J. Richardson vs. F. Holmes; R. Myles vs. G. Vallance; A. Findlay vs. S. Barr; A. Marconini vs. A. McCallum.

VICTORIA CLUB WINS FRIENDLY

Defeats C.P.R. Tennis Players, 11-5, in Match at Fort Street Courts

Playing on their home courts, Victoria Lawn Tennis Club defeated C.P.R., 11-5, in an inter-club net fixture.

Scores, with the home players first named, follow:

WOMEN'S DOUBLES

Misses K. Unsworth and K. Grogan won from Misses H. Peden and H. Baillies, 8-10, 6-0, 6-3.

Misses G. Hebden and G. McCall lost to Misses N. and M. Rice-Jones, 2-6, 3-6.

WOMEN'S SINGLES

Miss P. Jackson lost to Miss M. Rice-Jones, 2-6, 3-6.

Miss K. Grogan won from Miss H. Baillies, 2-6, 6-1, 6-2.

Miss G. Hebden won from Miss N. Rice-Jones, 6-3, 6-8, 6-2.

Miss G. McCall won from Miss H. Peden, 6-4, 6-3.

MEN'S DOUBLES

E. Cox and E. McCallum won from I. Temple and C. Margison, 6-4, 6-2.

J. Parker and H. Ford lost to C. Brown and J. Wilkinson, 2-6, 3-6.

MEN'S SINGLES

E. Cox won from J. Wilkinson, 6-4, 6-4.

E. McCallum won from I. Temple, 6-4, 6-1.

J. Parker lost to C. Brown, 6-3, 2-6, 3-6.

H. Ford won from C. Margison, 8-6, 6-3.

MIXED DOUBLES

Miss K. Unsworth and E. McCallum won from Miss H. Peden and J. Wilkinson, 6-8, 6-2, 6-3.

Miss G. Hebden and J. Parker won from Miss N. Rice-Jones and C. Margison, 6-3, 3-6, 6-1.

Miss K. Grogan and E. Cox won from Miss H. Baillies and I. Temple, 6-1, 6-0.

Miss K. Grogan and E. Cox won from Miss H. Baillies and I. Temple, 6-1, 6-0.

Miss G. McCall and H. Ford won from Miss M. Rice-Jones and C. Brown, 6-3, 3-6, 6-2.

BUDDY WARD TO DEFEND HONORS

SEATTLE, June 12 (AP).—The golfing Zimmermans, of Portland—Professionals Al and Emery—were listed definitely today as challengers here next week for Marvin (Bud) Ward's Pacific Northwest open golf crown. Both are former titleholders.

Ward, Spokane's national amateur champion who fell by the wayside in last week's United States open, will be on hand to defend the title he won last year at Spokane in a three-way play-off with Neil Christian, of Yakima, and Emery Zimmerman. Christian, who won top professional money last year, also is entered for the 1940 event.

The three-day tourney will open next Wednesday.

FERNWOOD WINS

Pitching two-hit ball and striking out thirteen in the five innings played, Waters twirled the Fernwood Giants to an easy victory over Cloverdale in the Juvenile Baseball League last evening by a 12-1 score. Woods hit a homer for the winners.

PORT ANGELES COMING

A team from Port Angeles will play a double-header against Harknett Fuel softballers here Sunday afternoon at the Hampton Road ground. The first game will start at 1.30 and the other immediately following a short rest period.

CLUB TOURNEY STARTS TODAY

C.P.R. Championship Meet Gets Under Way at Belleville Street Courts

C.P.R. netters will open their bids for the annual club championships at the Belleville Street courts this afternoon. Tournament officials announced last night that the entry is one of the finest in the history of the club, and many interesting matches will be witnessed before the 1940 titleholders are crowned.

Today's draw follows:

1.00—D. Newman and H. Robin vs. M. Wells and W. Stipe.

2.00—F. Holden vs. E. Foulds.

3.00—Mrs. Pritchard and J. Peetz vs. B. Hemmingsen and M. Wells; R. McInnes vs. W. Stipe.

4.30—B. Hemmingsen vs. D. Newman; M. Rawnsley and F. Clarke vs. P. Pennock and P. Holden.

5.30—W. Harrison vs. B. McConnell.

6.00—W. Harris vs. H. Robin; J. Wilkinson vs. T. Wilson; T. Slingsby vs. H. Bleasdale.

6.30—M. Rice-Jones and K. Harris vs. L. Anderton and D. Payne; D. Van and M. Ferris vs. N. Rice-Jones and Mrs. Seward.

FRIENDLY MATCH ENDS IN A DRAW

Colquitz and C.P.R. Play to 8-8 Score in Inter-Club Tennis Fixture

Colquitz and Victoria C.P.R. netters played to an 8-8 draw in a friendly tennis match on the former's courts.

Scores, with the home players first mentioned, follow:

WOMEN'S DOUBLES

Misses C. Peters and P. Gilham won from Miss I. Scholles and Mrs. B. Dibb, 5-6, 6-3, 6-3.

Misses M. MacKie and I. Payne lost to Misses B. Pennock and K. Cornish, 5-6, 6-0, 4-6.

Misses N. Plaxton and B. Austin lost to Misses E. Foulds and M. Steel, 2-6, 3-6.

MEN'S DOUBLES

H. Helander and G. Hepworth lost to A. Rogerson and H. Reed, 1-6, 6-3, 0-6.

R. Peters and F. Plaxton won from C. Carpenter and H. Patterson, 6-2, 6-2.

A. Osman and T. Winter won from Arnot and T. Wilson, 6-0, 4-6, 6-0.

MIXED DOUBLES

Miss I. Payne and A. Osman won from Mrs. B. Dibb and A. Rogerson, 6-0, 6-3.

Miss N. Plaxton and T. Winters lost to Miss E. Foulds and H. Reed, 1-6, 3-6.

Miss C. Peters and R. Peters won from Miss K. Cornish and F. Arnot, 6-0, 6-5.

Miss M. MacKie and H. Helander lost to Miss B. Pennock and C. Carpenter, 6-3, 1-6, 10-12.

P. Gilham and F. Plaxton lost to Miss M. Steel and H. Patterson, 5-6, 4-6.

Miss B. Austin and G. Hepworth won from Miss I. Scholles and T. Wilson, 6-2, 6-5.

MEN AND GUNS STREAM ACROSS

Continued from Page 1

Prime Minister Churchill, who flew to France Tuesday, for consultations with French leaders, is expected to make a statement on the war situation today.

Mr. Churchill was received by the King last night.

CONFERENCE IN FRANCE

It was announced that at the conferences in France, Mr. Churchill was accompanied by Anthony Eden, War Secretary, and General Sir John Dill, chief of the Imperial general staff, and that Marshal Henri Petain, French Vice-Premier, also took part.

"Complete agreement was reached as to the measures which should be taken to meet the developments in the war situation," it was announced.

"IT MUST BE DONE"

In connection with reports of British troop movements to France it was recalled that a military spokesman here Monday declared: "It seems impossible that thirty divisions can be sent to France, but it must be done, and if it is done we have won."

The entire press stressed the urgency of rushing all possible help to France, even untrained and incompletely equipped divisions if necessary.

The Times said that to thwart Hitler "we have to call upon our own workers and appeal to our American friends for haste and yet more urgent haste." The newspaper added:

"The value of every tank and airplane and gun is many times multiplied if it can be delivered to the fighting line not next week but tomorrow, and multiplied again if it is there today.

HURRYING ACROSS

"So also with men. British divisions are now hurrying across the channel to the support of our Allies; it is essential to send, and send immediately, every available unit that can by any means be equipped. This is a necessity, by common consent, that takes absolute precedence over the defence of these islands; we cannot think of home defence as anything more than a subsidiary precaution required for securing the base from which help is sent to France."

PALE CUSTOMER

Adolphus walked into the ironmonger's shop.

"I want a bucket," he said. "It must be a nice, big one that will hold plenty of water."

The ironmonger produced his largest bucket. Adolphus examined it.

"That will do," he said at last. "Please send it round to No. 16 Springfield Road."

He strolled to the door. Then he turned again.

"Oh and you might send it soon," he added. "You see, our house has caught fire."

The SNAPSHOT GUILD

SHOOTING REAL ACTION

From this angle, motion is rapid and shutter speed must be high—but a slower shutter speed can be used if you shoot from a greater distance with the subject moving almost directly toward you.

THERE'S a tremendous thrill in taking pictures of genuine fast action—racing automobiles, motorcycles, speedboats, horses, athletic events and sports. Indeed, many enthusiastic amateurs find that this is the most restful aspect of their camera hobby.

To picture real action, you need a camera with a speedy shutter and a correspondingly fast lens. With modern high speed films, the fast lens is not as necessary as it used to be—but the fast shutter with speeds of 1-300, 1-400, or 1-500 second, will always be a necessity if you specialize in this type of picture.

On the other hand, if you just take action shots now and then, and don't have a camera with an extremely high-speed shutter, there are certain tricks you can use—and these will often help you get sharp action pictures, even though you are handicapped by a slow shutter.

For example, look at the picture above. The action is almost "broadside" to the camera, or at a right angle to it. Naturally, from this angle, the motion is greatest, and a shutter speed of at least 1-500 second is needed. But if you stood quite near the track, farther up, so that the horse was coming almost directly toward you, the motion would appear less rapid. From that angle a shutter speed of 1-200 would yield a reasonably sharp picture, if you caught the horse at the peak of the jump.

Remember that rule when the action is coming toward you, motion is less, and a slower shutter will serve. By proper choice of position, therefore, you can overcome your handicap in many cases, and improve your percentage of successful pictures.

Here is another hint. In many games and sports, there are momentary pauses. A player will halt to turn—yet still retain a good action pose for a split second. In these pauses, if you're alert, you can capture many a fine action shot.

So even if you have a slow camera, don't be discouraged. A model with fast shutter is best, but that will come in time . . . and meanwhile, if you're alert and seize your opportunities, you can garner plenty of worth-while action pictures.—John van Guilder.

FIVE C'S IN CRICKET WIN

Churchmen Defeat Garrison In Friendly Match by Fifty-Six Runs

Five C's cricketers came through with a fifty-six-run victory over the Garrison eleven yesterday afternoon at Beacon Hill in a friendly match. The churchmen scored 103 runs against their opponents' 47.

Batting first, the Garrison lost three wickets for four runs, and they never really recovered from a bad start. Bryden and Harper improved matters by adding twenty-sevens runs for the fifth wicket but the remaining batsmen failed to get going, and the innings closed for forty-seven tallies made in just under an hour's batting.

Berridge gave the Army eleven a good start off by taking two wickets in his first over, but the Churchmen had forty-three runs on the board at the fall of their fourth wicket, and the winning hit was made soon after. George Baker, playing for the C's, was top batsman of the game with twenty-seven, which included five fours, while Ware also enlivened things with a couple of sixes. Hepworth's bowling analysis was first class. He bowled five overs, three of them maidens, and took four wickets for seven runs. Berridge, captain of the Garrison, was the losers' best trundler with four wickets for thirty-three runs. Next week the C's will oppose Spencer's XI.

GARRISON

Berridge, b Hepworth	0
Loughnan, b Hepworth	1
Lawford, b Gardiner	0
Bryden, b Hepworth	17
Harper, c Fletcher, b Baker	11
Elliott, b Baker	0
Lamb, b Hepworth	5
Webb-Bowen, stp Shrimpton, b Lea	1
Lee, not out	6
Cummings, b Lea	1
Gildersleeve, c and b Ware	0
Extras	5
Total	47

FIVE C'S

Dymott, c Bryden, b Cummings	16
Fletcher, b Berridge	7
Hepworth, b Berridge	0
Lea, b Berridge	2
Ware, l.b.w., b Berridge	18
G. Baker, b Harper	27
L. Baker, c Loughnan, b Lee	5
Nixon, b Lee	4
Gardiner, hit wicket, b Elliott	7
Shrimpton, not out	4
Petch, c Lawford, b Harper	13
Extras	5
Total	103

Bowling Analysis

Garrison	O.	W.	R.
Hepworth	5	4	7
Gardiner	3	1	18
G. Baker	2	2	7
Ware	2	1	8
Lea	1	2	2
Five C's	O.	W.	R.
Harper	6	2	34
Berridge	5	4	33
Lee	4	2	17
Cumming	2	1	4
Elliott	1	1	2

FOOTBALL LEAGUE MEETING TONIGHT

Britannia Fragments to Hold Benefit Performance on Behalf of Injured Soccer Player

Players and officials of the Victoria and District Football League will meet at the Knights of Columbus Hall tonight for their annual get-together. Charlie Lewis, chairman of the committee, will be in charge and invites players of the six league teams and Victoria United to attend. A buffet supper will be served.

PLAYER BENEFIT

To assist Jack Mills, Victoria City soccer player who suffered serious leg injuries in a game some time past, the Britannia Fragments will put on a concert party Friday night in the Chamber of Commerce auditorium.

Starting at 8 p.m., the concert will afford an entirely new show. The Fragments have been attracting large audiences at all their performances and it is expected this one will surpass previous attendance records.

POSTLUDE

A schoolmaster, giving a music lesson, inquired whether the pupils had any favorite anthem they would like to sing.

"God Save the King," said one of the lads.

"Now, tell me, what made you think of the National Anthem?"

"Because," replied the boy, "then it's time to go home."

BRAKES
TESTING FREE
SPECIALIZED SERVICE
ALL TYPES OF BRAKES RELINING AND ADJUSTING
BOULTBEE
(VICTORIA), LTD. 1100 YATES ST

For that top of the World feeling try
SILVER TOP DRY GIN
SILVER TOP DRY GIN
BOLS
SINCE 1575
This advertisement is not published or displayed by the Liquor Control Board or by the Government of British Columbia.

So They Say...
HE THREW OUT HIS CHEST
. . . every time he listened to his new RCA Victor Radio from Kent's. Come in and hear for yourself what a wonderful tone these radios have. We are sure one of these handsome models would harmonize with your furnishings.
A NEW MODEL
RCA Victor
MODEL A 20
$46.50
KENT'S, LTD.
641 YATES STREET

THE FAMOUS MacKenzie's Canadian Rye Whiskies
16 oz. $1.80
25 oz. $2.80
40 oz. $4.30
MacKenzie's GRAND RESERVE CANADIAN RYE WHISKY
16 oz. $1.70
25 oz. $2.65
40 oz. $4.05
MacKenzie's SPECIAL CANADIAN RYE WHISKY
This advertisement is not published or displayed by the Liquor Control Board or by the Government of British Columbia

W. & J. WILSON
Established 1862
Jaeger Woollens — Burberry Coats
Men's and Boys' Clothes
1217 GOVERNMENT STREET PHONE G 5013

LAKESPRING ROLLER RINK
SKATING EVERY DAY
Afternoons—2 to 6:30. Admission 25c Evenings—8 to 11. Admission 35c
ROLLER HOCKEY EVERY SUNDAY AFTERNOON
PICNIC GROUNDS . . . SWIMMING

Bicycle Races at the Cycledrome
Douglas and Burnside
Tonight, 8 o'Clock—Under Lights
General Admission 25c Reserved Seats 35c Children 10c

east...west...UDL's best
UDL Special RYE
This advertisement is not published or displayed by the Liquor Control Board or by the Government of British Columbia

FINANCE - COMMERCE - MARKETS

Stocks in Brisk Climb in Market On Wall Street

NEW YORK, June 12 (AP)—Stocks climbed briskly away from their recent lows today in a market which showed hope for the defence of Paris and confidence in a brighter United States industrial outlook.

Some of the leading steels, chemicals, motors and aircrafts—directly affected by the national rearmament programme—gained 4 to 9 points.

The Associated Press average of sixty stocks jumped 1.8 points, the greatest one-day advance since last September 5, to 40.2. Turnover totaled 1,357,190 shares, the largest single session since May 23 and comparing with 769,890 yesterday.

Wall Street analysts said the buying movement was closely tied to a belief that most sectors of industry would reap benefits from the vastly increased machine production necessary to equip the United States for military preparedness.

An unusual feature was the way shares held the peaks. The last three hours' trading was desultory, but prices held close to their best.

Gains of 3 or more points were registered among these leaders: U.S. Steel, Bethlehem, Inland Steel, Chrysler, U.S. Rubber preferred, Montgomery Ward, Sears Roebuck, Case, Douglas, Wright Aeronautical, Dupont, Allied Chemical, Dow Chemical, Westinghouse, Union Carbide, Johns-Manville, American Telephone and American Woolen.

The bond market freed itself from war pessimism today in a vigorous advance that carried many lines up 1 to around 6 points.

Canada 4's pushed up more than 3, while obligations of Italy, Uruguay, Colombia, Australia and Japan rose fractions to 1 or more. Weakest of the foreigns were loans of Denmark, Haiti, Norway and Argentina.

DOW JONES' AVERAGES

Dow Jones' averages closed today as follows:

Thirty industrials, 121.46, up 5.49.
Twenty rails, 25.20, up 1.47.
Fifteen utilities, 19.30, up .68.
Total sales, 1,360,009.

(H. A. Humber, Ltd.)
(All Fractions in Eighths)

	Bid	Asked
A Reduction	39 4	40
Allied Chemicals	146	147
Allis Chalmers	28 1	28 3
Allied Stores	5	5 2
American Can	92	92 8
American Celanese	26	26 4
American For Power	1 1	1 2
American L & T	5 7	8
American Locomotive	13 3	13 5
American P & L	2 5	3
American Radiator	5 5	6
American Rolling Mills	14 1	14 4
American Smelter	38	38 5
American Tel & Tel	157 4	158 1
American Tobacco	74 2	75
American Waterworks	7	7 1
Anaconda Copper	21 4	21 6
Atchison Railway	18	18 2
Atlantic Refining	21 1	21 3
B & O Railway	3	3 1
Baldwin Locomotive	18	18 1
Bendix Aviation	28 6	29 1
Bethlehem Steel	71 6	72
Boeing	[illegible]	[illegible]
Borden	18	18 4
Borg Warner	16 4	17
Briggs	17 2	17 4
Canada Dry	14 1	14 4
C P R	3	3 1
Caterpillar Tractor	47 2	47 6
Case J I	48	49
Cerro de Pasco	29	30
C & O Railway	37 5	38
Chrysler	64 4	64 7
Columbia Gas	4 7	5
Commercial Credit	30 4	31
Commercial Solvent	9 6	10
Commonwealth & So	0 7	1
Congoleum	15 4	16
Con Edison	27 1	27 2
Cont Can	36 4	37
Cons Aircraft	18 3	18 4
Cont Oil	18 3	18 4
Crown Zellerbach	14	14 3
Crucible Steel	30 2	31
Curtiss Wright	8 4	8 5
Curtiss Wright A	25 2	25 7
Deere & Co	15 4	16
Douglas Aircraft	80 4	82 7
Dupont	157 6	158 2
Eastman Kodak	127 1	127
El Auto Lite	32 2	32 6
El Power & Lite	3 6	3 7
Fairbanks Morse	34 4	35
Freeport Texas	30 4	30 6
General Foods	39 3	40
General Electric	31 4	32
General Motors	42 4	42 6
Goodyear	14 2	14 5
Granby Copper	6 2	6 6
Great Northern	20 6	21
Great West Sugar	22	23 4
Houston Oil	4 3	4 3
Home Sound	32 6	33
Hudson Motors	3 5	3 7
Hal	13 7	13-1
Inspiration Copper	9 6	10
Int Harvester	42 6	44
Int Nickel	23	23 2
Ind Rayon	18	18 6
Int Tel	2 2	2 4
Ill Central	7 1	7 2
John Manville	49	49 5
Kennecott Copper	28	28 2
Kresge	21 2	21 7
Lambert Co	13 4	14
L & M Tobacco	83 6	90
Ludlum Steel	18 2	18 4
Loews	24 6	25
Lorillard	19 6	20 2
Matheson Alkali	24 1	24 4
Mexican Seaboard	13 4	14
Monsanto Chemical	89 4	90
Montgomery Ward	39 2	39 3
Nash Kelvinator	4 1	4 2
National Biscuit	18 1	18 3
Nat Dairy	13 1	13 3
National Distilleries	18 1	18 4
National Power & Lite	6 2	6 4
New York Central	11 2	11 3
North American Co	16 6	17 2
North American Aviation	19 1	20
Northern Pacific	5 6	5 7
Ohio Oil	6 1	6 5
Owens Ill Glass	44	46
Pacific Gas & Electric	27	27 1
Packard	3 4	3 5
Paramount Pictures	4 6	4 7
Penn Railway	17 6	18 1
People's Gas	28 4	29
Phillips Pete	33 4	34 2
Pullman	21	21 3
Pure Oil	8 2	8 3
Radio	4 6	4 7
Rem Rand	7 2	7 4
Republic Iron Steel	17 2	17 3
Reynold's Tob	36 2	37
Safeway Stores	39	39 4
Schenley	9 4	9 7
Sears Roebuck	68	68 1
Sharon Steel	11	11 1
Shell Union	8 4	9
Socony Vacuum	8 6	9
Southern Pacific	7 7	8
Sperry Corp	41 2	41 4
Standard Brands	5 4	5 6
Simmons	14 4	14 7
Standard Oil Cal	20	20 2
Standard Oil N J	38 4	38 6
Stewart Warner	5 7	6 4
Studebaker	7 2	7 3
Texas Corp	38 2	38 4
Texas Gulf	29	29 4
Timken	41	42
Trans Amer	4 6	4 7
Union Carbide	66-4	67-4
Union Oil Cal	12 6	12-6
Union Pacific	75	76
United Aircraft	44	44-4
United Airlines	15	15-2
United Corp	1 4	1 5
United Gas & Imp	10 7	10 5
U S Pipe & Foundry	24 3	24 6
U S Indus Alcohol	18 4	19
U S Rubber	17 6	18 1
U S Rubber pfd	79	81
U S Smelting	44	46
U S Steel	51	51 6
Vanadium	22 4	23
Warner Bros	2	2
Westinghouse Air Brake	21 4	21 6
Westinghouse Electric	92 2	93
Western Union	16-4	16 6
White Motor	9 2	9 5
Woolworth	31-2	31 4
Youngstown S & T	32 1	32 6
Zenith Radio	10-3	10 5

Corporation Bonds

(Burns & Wainwright Ltd.)

	Bid	Asked
Abitibi 5 1953	44 50	47 50
B C Pulp 6 1950	79 50	
Brown Co 5 1946	35 00	38 50
Calgary Power 5 1960	100 50	
Canada Cement 4½ 1951	100 00	
Canada Steamship 5 1957	88 50	91 00
C P R 2 1945	82 00	85 50
C P R 3 1951		83 50
Dominion Tar 4 1951	96 00	101 00
Famous Players 4 1951	97 00	99 50
Gatineau Power 5 1949	97 50	100 00
Maple Leaf 3 1958		60 50
Massey Harris 4 1954	86 00	
McColl Frontenac 4 1949	97 00	99 50
Shawinigan 4 1961		96 50
Simpsons Ltd 4½ 1951	97 00	99 50
United Grain Gro 5 1948	88 50	92 50

STOCKS RISE IN MONTREAL MART

MONTREAL, June 12 (CP).—The stock market closed on higher ground today after an active session.

Canadian Car, Pfd., chalked up a gain of 1 7-8, while the common stocks rose a point. National Steel Car tacked on 4 1-2.

St. Lawrence Paper Pfd. added 4 1-2, while St. Lawrence Corporation, Pfd., scored a 2-point advance.

International Nickel and Smelters marked up advances of 1 3-4 and 2 1-2 respectively, while Algoma and Foundation added substantial amounts.

Utilities and oils were fractionally better.

MONTREAL QUOTATIONS

(James Richardson & Sons)

	Bid	Asked
Algoma Steel com	9	9
Algoma Steel pfd	81	88
Associated Breweries com	14	14
Associated Breweries pfd	108	
Bathurst Paper	9	10
Building Products	12	13
Canada Northern Power	10	
Canada Steamship	4	4
Canada Steamship pfd	11	12
Canadian Alcohol A	100	200
Canada Car & Foundry	7	8
Canada Car & Foundry pfd	17	
Canadian Celanese com	27	28
Canadian Celanese pfd	109	110
Canadian Converters	14	18
C P R com	4	4
Cockshutt Plow		8
Consolidated Smelters	31	
Crown Cork	[illegible]	[illegible]
Distillers Seagrams com	[illegible]	[illegible]
Dominion Bridge	24	25
Dominion Coal pfd	17	20
Dominion Tar	4	4
Dominion Tar pfd		69
Dominion Textiles	71	72
Gatineau Power pfd	80	
General Steel Wares com		6
Hamilton Bridge	4	4
Hollinger	10	
Howard Smith	11	10
Howard Smith pfd	88	
Hudson Bay M & S		
International Nickel	[illegible]	[illegible]
International Petroleum	[illegible]	[illegible]
Lake of the Woods	11	14
Massey Harris	3	
Montreal Cottons pfd	110	115
Montreal Power	[illegible]	[illegible]
National Breweries	26	
National Steel Car	43	44
Noranda	48	
Ogilvie	20	
Ottawa Power	10	
Penman		55
Power Corporation	6	7
Price Bros	12	
Price Bros pfd	63	68
Rolland Paper		12
St Lawrence Corp pfd	[illegible]	[illegible]
St Lawrence Paper pfd	22	20
Sherwin Williams		10
Steel of Canada	65	
Steel of Canada pfd	64	
United Steel	2	3
Curb		
Abitibi	110	130
Abitibi pfd	5	5
Aluminium	17	17
Bathurst B	2	3
Brewers & Distillers	[illegible]	4
Canada & Dominion Sugar	26	27
Canada Malting	31	32
Canada Vinegars	5	8
Canadian Breweries	135	1 0
Canadian Breweries pfd	24	24
Canadian Vickers	3	
Commercial Alcohol's	120	200
Consolidated Paper	4	4
Cub Aircraft	93	
Fairchild	2	3
Fleet Aircraft	4	4
Ford A	16	17
Fraser Company	9	10
Massey Harris pfd	29	30
McColl Frontenac pfd	81	
Pend-Oreille		95
Royalite Oil	18	
Hiram Walker	30	31
Hiram Walker pfd	17	17
Banks		
Bank of Commerce	151	158
Bank of Montreal	195	198
Canadienne Nationale	141	145

London Stocks

LONDON, June 12 (CP).—British stock closings, in sterling: Babcock & Wilcox, 36s 10 1-2d; Cent Mining, £11; Consol Gold Fields, 30s; Crown, £13 3-4; De Beers, £3 3-4; East Geduld, £9 1-4; Mining Trust, 1s 6d; Rand, £7 1-8; Rhodesian Anglo American, 13s 3d; Rhokana, £7 3-4; Springs, 21s 3d; Ventersport, 22s 6d; Vickers, 12s 7 1-2d; West Witwatersrand, £2 1-4.

Bonds: British 2 1-2 per cent Consols, £72½; British 3 1-2 per cent War Loan, £99 1-8; British Funding 4's 1960-90, £110 1-4.

DIVIDENDS DECLARED

Foundation Company of Canada, Limited, quarterly common 25 cents payable July 20 to shareholders of record June 29.

FOREIGN EXCHANGE

NEW YORK, June 12.—Quotations in cents.

Official Canadian Control Board rates for United States dollars: Buying 10 per cent premium, selling 11 per cent premium, equivalent to discounts on Canadian dollars in New York of buying 9.91 per cent, selling 9.09 per cent.

Canadian dollar in New York open market 19¼ per cent discount, 80.12½ United States cents.

Finland—2.05.
France—2.19.
Germany—40.05.
Greece—.70.
Italy—5.05.
Portugal—3.80.
Rumania—.52.
Sweden—23.87.
Switzerland—22.41.
Yugoslavia—2.35.
Argentina—Official 29.77, free 22.00.
Brazil—Official 6.05, free 5.10.
Mexico—20.00.
Japan—23.48.
Hongkong—23.84.
Shanghai—6.40.

STERLING EXCHANGE

NEW YORK, June 12.—Quotations in dollars: Cables, 3.7[illegible].

(Rates in spot cables unless otherwise indicated.)

WINNIPEG WHEAT FUTURES WEAKEN

WINNIPEG, June 12 (CP).—Lack of aggressive support and hesitation on outside markets weakened wheat futures prices more than a cent on Winnipeg Grain Exchange today.

Final quotations were 1 1-2 to 1 1-8 cents lower: July at 73 3-4, October 76 5-8 and December 78 cents a bushel. No export sales of Canadian wheat were traced, although mills were credited with moderate support in the pit.

Additional rains in sections of the United States and Canadian Spring wheat belts added to the bearish tone of the market, and quotations could make no headway against pressure of minor hedging.

Chicago wheat values finished 7-8 to 1 5-8 cents down, while Buenos Aires quotations were unchanged near the close.

Cash wheat trading was confined to a little export support in No. 1 Northern and fair mill buying in some of the lower grades.

Outside interests were bidding for oats in the coarse grain pit, while outside houses came into the pit at times to take rye.

WINNIPEG GRAIN

(H. A. Humber, Ltd.)

Wheat—	P C	Open	High	Low	Close
July	75¼	75	75	73	[illegible]
Oct	77	78	78¼	78	[illegible]
Dec	79	78	79	78	78
Barley—					
July	37	37	37	37	37
Oct	37	[illegible]	37	37	37
Dec	38	38	38	38	38
Oats—					
July	32	31	32	31	32
Oct	30	30	30	29	30
Dec	28	28	29	28	28
Rye—					
July		49	49	48	48
Oct		47	47	45	47
Dec		48	47	47	47

Cash Grain

Wheat—	
1 Northern	73
2 Northern	71
3 Northern	65
Track	73
Oats—	
2 C W	32
Track	32
Barley—	
6 C W	34
Track	36
Rye—	
2 C W	48
Track	45

CHICAGO GRAIN

(H. A. Humber, Ltd.)

Wheat—	P C	Open	High	Low	Close
July	83	82	82	82	82
Sept	84	84	84	83	83
Dec	8[illegible]	8[illegible]	8[illegible]	83	83
Corn—					
July		63	64	63	63
Sept		61	61	61	61
Dec		60	60	59	60
Oats—					
July		33	33	33	33
Sept		32	32	31	31
Dec		34	34	33	33
Rye—					
July		48	48	44	44
Sept		47	48	45	45
Dec		50	50	47	48

Dominion Bonds

(Burns & Wainwright Ltd.)

			Bid	Asked
Dom of Can	1941	5	104 25	105 75
	1943	5	108 50	109 00
	1944	4	108 25	109 75
	1945	4	105 25	106 50
	1946	4	109 25	110 25
	1949	3½	100 50	101 50
	1949	3	101 00	102 00
	1951	3½	99 25	100 00
	1952	4	104 00	105 00
	1955	3	95 75	97 00
	1958	3	95 125	96 125
	1958	4½	106 875	107 875
	1959	4	107 50	108 75
	1968	3½	97 875	99 125
	Perp	3	87 00	88 25
	1962	3½	99 125	100 125
DOMINION GUARANTEES				
Grand Trunk	1962	3	94 00	95 50
	1962	4	103 75	106 75
Can Nat Rly	1944	3	102 25	103 75
	1950	2	98 50	97 75
	1953	3	95 75	97 25
	1959	3	94 00	95 25
	1951	4½	110 75	112 00
	1957	4½	111 75	113 50
	1955	4½	112 75	113 25
	1954	5	114 50	115 75
July	1969	5	111 75	113 50
Oct	1969	5	116 00	117 50

Metal Markets

LONDON, June 12 (CP).—Tin, irregular; spot, £286 bid, £286 5s asked; future £285 15s bid, £286 asked.

NEW YORK, June 12 (AP).—Copper steady; electrolytic, spot, Conn Valley, 11.50; export, f.a.s. New York, 11.50. Tin, firm; spot and nearby 57.25; forward, 56.50. Lead, steady; East St. Louis, spot and forward, 6.25. Quicksilver, 200.00 to 202.00.

MONTREAL, June 12 (CP).—Spot: Copper, electrolytic, 12.75; tin, 69.05; lead, 5.50; zinc, 5.65; antimony, 15.25, per 100 pounds f.o.b. Montreal, five-ton lots.

FOREIGN EXCHANGE

OTTAWA, June 12 (CP).—Official Foreign Exchange Control Board rates unchanged at: United States dollars, buying 10 per cent premium, selling 11 per cent premium; equivalent discounts on Canadian dollars in New York of buying 9.91 per cent, selling 9.09 per cent.

Sterling, in Canadian funds, buying $4.43, selling $4.47.

The franc, in Canadian funds, buying 2.50 3-4 cents, selling 2.53 1-4 cents.

TORONTO STOCK PRICES ADVANCE

TORONTO, June 12 (CP).—Stocks suddenly became strongly optimistic today and advanced sharply.

Nickel at 32, Smelters at 32 and Noranda at 50 were all up 2 and Hudson Bay at 21 3-4 had a gain of 1 1-4. Pend Oreille rose 21 to $1.66, and Waite-Amulet at $3.20 was up 30. Sherritt gained 8, Steep Rock 5, Sudbury Basin 11 and Falconbridge 25.

Kerr-Addison touched $1.55 and closed at $1.51, up 12; Wright-Hargreaves firmed 15 to $5.20. Ten or better was added by Central Patricia, Little Long Lac, Powell Rouyn and Teck-Hughes.

Steels and Allied stocks were favorites in the industrial section.

British-American led the oils with an advance of 1 1-2. Imperial added 3-4 and International Petroleum 3-8. Brazilian Traction, C.P.R., Ford "A" and Distillers-Seagrams gained 1-2 to 7-8.

Papers moved ahead, building shares posted more gains than losses and the utilities were mainly on the up side.

Home Oil was the strongest of the cheaper Turner Valley group, adding 18 cents to close at $1.61. Anglo-Canadian gained 10 cents, Calgary & Edmonton 7 and Foothills 8. Royalite firmed 1 1-2 to 20.

MINING SECTION

(Island Investment Co. Ltd.)

	Bid	Asked
Acme	03	05
Ajax	10	15
Aldermac	15	17
Bagamac	01	05
Bankfield	08	14
Base Metals	12	15
Beattie	85	
Big Missouri		07
Bobjo	04	04
Bralorne	8 00	8 10
Buffalo Ankerite	3 50	3 70
C & F Corp	1 15	1 20
Central Patricia	1 70	1 75
Chemical Research	20	
Dome	17 50	
Bidgood Kirkland	15	16
God's Lake	17	20
Gunnar	38	39
Hardrock	65	67
Hollinger	10 25	10 62
Home Oil	1 60	1 65
International Nickel	31 50	31 75
Kirkland Lake	75	80
Lakeshore	17 50	
Leitch Gold	48	50
Little Long Lac	2 00	2 25
McIntyre	40 00	
McKenzie Red Lake	92	95
McWatters	26	28
Mining Corp	55	80
Moneta	45	48
Morris Kirkland	02	02½
Nipissing	84	95
Noranda	50 00	
O'Brien	85	73
Pamour	90	95
Powell Rouyn	85	95
Paymaster	23	25
Pend Oreille	1 68	1 67
Perron Gold	1 11	1 15
Pickle Crow	2 57	2 75
Pioneer	1 70	1 75
Premier	81	
Reno	18	19
Royalite Oil	14 00	
San Antonio	1 40	1 41
Sherritt Gordon	70	74
Sigma	5 25	6 00
Siscoe	65	7[illegible]
Sladen-Malartic	22	25
Sudbury Basin		1 18
Sullivan	54	60
Sylvanite	2 10	2 20
Teck Hughes	2 91	2 95
Toburn	1 07	
Uchi Lake	32	40
Ventures	2 00	2 10
Waite Amulet	3 10	3 20
Wright-Hargreaves	5 15	5 20
Macassa	2 47	2 52

Averages

Industrials, 92.71, up 2.8[illegible].
Golds, 82.81, up 2.00.
Metals, 67.64, up 1.36.
Oils, 20.04, up .82.
Sales, 223,000.

INDUSTRIAL SECTION

(Island Investment Co. Ltd.)

	Bid	Asked
Bell Telephone	151	151
Brazilian Traction	5	6
Brewing Corp	1 35	1 50
Brewers & Distillers	3	
British American Oil	16	17
B C Power A	25	25
B C Power B	4	
Building Products	12	13
Burlington Steel	8	
Canada Cement	4	4
Can Car & Foundry	7	8
Can Industrial Alcohol A	1 90	2 25
Can Industrial Alcohol B	1 90	2 00
Canadian Pacific	4	4
Cockshutt Plow		6
Distillers Seagrams	22	22
Dominion Bridge	24	
Dominion Stores	3	4
Dom Tar & Chemical	4	4
Ford of Canada	7	8
Gatineau Power com		2
Gatineau Power pfd	80	
General Steelwares		6
Gypsum	3	4
Hamilton Bridge	4	4
Hiram Walker com	30	31
Imperial Oil	10	10
Imperial Tobacco	13	
International Nickel	31	32
International Petroleum		15
Lake of the Woods	16	18
Laura Secord	9	
Massey Harris com	3	
McColl Frontenac com		6
Montreal Power	27	27
National Breweries	28	
National Steel Car	43	44
Ogilvie	22	
Page Hersey		9
Power Corp	6	7
Shawinigan	17	18
Steel of Canada com	65	
Steel of Canada pfd	84	
Geo Weston	10	12
Banks		
Can Bank of Commerce	[illegible]	[illegible]
Bank of Montreal	195	198
Bank of Nova Scotia		295
Royal Bank	161	165

EGG MARKET

These prices are obtained daily from the office of the Dominion Government Poultry Produce Inspection Service, Victoria, G 2492:

Grade "A" large	.16
Grade "A" medium	.13
Grade "A" pullet	.11
Following are city wholesale	
Grade "A" large	.20
Grade "A" medium	.17
Grade "A" pullet	.15

Foreign Bonds

(Burns & Wainwright, Ltd.)

	Bid	Asked
Australia 4½ 1956	34 25	25 50
Bolivia 6 1958	2 00	2 00
Chile 6 1961	11 25	12 50
Colombia 6 1961	18 75	17 75
German 4½ 1965	11 25	12 25
Italy 7 1951	34 75	38 25
Japan 6½ 1954	88 00	88 50
Peru 6 1961	4 75	5 50
Sydney 5½ 1955		42 50
United Kingdom 4 1990	39 50	56 50

Above prices in New York.

SILVER MARKETS

LONDON, June 12 (CP).—Bar silver 23 1-2d, up 1-2. (Equivalent 42.62 cents based on dollar $4.03).

NEW YORK, June 12 (AP).—Bar silver 35, unchanged.

MONTREAL, June 12 (CP).—Silver futures closed unchanged today. No sales. Bid, June 38.00.

Market Active With Gains Registered in Vancouver Exchange

VANCOUVER, June 12 (CP).—Gains of 1 to 35 cents were registered during fairly active trading on Vancouver Stock Exchange today. Transactions totaled 40,190 shares.

Bralorne Gold gained 35 at 8.25 and Cariboo Gold quartz was up 2 at 1.92. Premier rose 2 1-2 over yesterday's closing bid at 83 1-2 and Sheep Creek firmed a cent at 88. Other golds were quiet and unchanged.

Home Oil advanced 21 to 1.61 and Anglo-Canadian at 55 gained 11 1-2 from Tuesday's bid. Calgary & Edmonton climbed 10 to 1.20 and Royal Canadian at 14 3-4 was up 1 3-4 from yesterday's bid. A.P. Consolidated firmed a cent at 10 and Okalta gained 7 to 70.

Among the base metals Pend Oreille at 1.65 gained 20 from Tuesday's bid. Grandview was up 1 1-2 at 14.

VANCOUVER QUOTATIONS

(Boorman Investment Co. Ltd.)

Mines	Bid	Asked
Big Missouri		07
Bralorne	8 25	8 35
Bridge River Consolidated		01
Cariboo Gold	1 90	1 91
Dentonia		0[illegible]
Fairview Amalgamated	00½	01
Golconda	0[illegible]	
Gold Belt	19	20
Grandview	12½	14
Gull Wing	07	
Hedley Mascot	34	38
Island Mountain	70	
Kootenay Belle	35	40
McGillivray Creek	25	
Minto	01	01
Nicola	01½	01
Pend Oreille	1 63	1 75
Pioneer	1 75	1 80
Premier	82	85
Premier Border	00½	01
Privateer	42	46
Reeves Macdonald	20	30
Relief Arlington	04	08
Reno		12
Salmon Gold	02	03
Sheep Creek	89	
Silbak Premier	50	60
Vidette	02	
Wellington		01
Whitewater	01½	01
Ymir Yankee Girl	07	07½
Oils		
Amalgamated	00½	00¾
Anaconda	03½	
A P Consolidated	09	10
Anglo-Canadian	51	56
British Dominion		10
Brown	07	08
C & E Corporation	1 20	1 22
Calmont	20	22
Commoil	21	25
Commonwealth	[illegible]	
Davies Petroleum	[illegible]	
Eastcrest	03	
Extension	16	18
Firestone Petroleum	0[illegible]	
Foothills	40	50
Four Star	09	10
Home Oil	1 60	1 61
Madison	01½	02
Mar Jon	00½	01
Mercury	03	
McDougall Segur	07	08
Mill City	04	
Model	16	20
Monarch	0[illegible]	
National Petroleum	05	
Okalta	70	75
Pacalta	02	03
Pacific Petroleum		30
Royal Canadian	14	15
Royalite	20 00	
Royal Crest	06	
Sunset		18
United Oil	04	
Vanalta	03½	04
Vulcan	30	
Industrials		
Pacific Coyle	18	
Brewers & Distillers		4 00
Capital Estates		1 35
Coast Breweries	1 10	1 15
International Coal & Coke		27
United Distillers	03	

WHAT'S DOING ON THE LOCAL RETAIL PRODUCE MARKET

The first seasonal shipment of seedless grapes and Santa Rosa plums arrived on the wholesale row yesterday from California.

The final car of apples from the Okanagan came in yesterday. They are of the Winesap variety. New supplies from other localities are expected in the near future.

Washington yellow onions are reported high in price, selling at retail 10 cents a pound.

Local strawberries are still plentiful, but are remaining firm in price.

A large carload of oranges, grapefruit, watermelons and cantaloupes came in yesterday from California. Cherries are arriving daily from Washington.

A shipment of celery was received from California.

Lemons are expected from California today.

FOREIGN CURRENCIES COMPILED ON BASIS OF CANADIAN DOLLAR

MONTREAL, June 12 (CP).—British and foreign exchange nominal rates between banks only: China, Hongkong dollars, .2653; France, franc, .250 3-4 and .253 1-4; Great Britain, pound, 4.41 and 4.47; India, rupee, .3761; Japan, yen, .2605; Switzerland, franc, .2490.

New York Curb

	Bid	Asked
Bell Telephone	150	
Brazilian T L & P	5	
B A Oil	16	16
B C Power A	25	27
Canadian Pacific	4	5
Con Mining & Smelting	3[illegible]	
Dominion Bridge	23	
Fanny Farmer	20	
Ford A	16	16
Goodyear Tire com	[illegible]	
Goodyear Tire pfd		14
Hiram Walker G & W	30	31
Hiram Walker G & W pfd	17	
Imperial Oil	10	11
Imperial Tobacco	12	13
International Nickel	32	32
International Petroleum	14	
Loblaw Groceries A	19	22
McColl Frontenac pfd	80	
Montreal Power com	27	27
Royalite Oil	18	
Shawinigan W & P	17	
Steel of Canada	64	
Bralorne	7 90	8 10
Dome	16	
Hollinger Cons	10	10
Lakeshore		18
McIntyre Porcupine	39	
Noranda	46	
Pickle Crow	2 45	2 50
Premier	81	
Wright Hargreaves	5 25	[illegible]
Bank of Montreal	191	198
Royal Bank		164

Provincial Bonds

(Burns & Wainwright Ltd.)

	Bid	Asked
Alberta 4 1952	50 00	52 50
Alberta 5 1955	53 00	56 00
British Columbia 4 1957	93 50	95 50
British Columbia 4 1952	93 50	96 50
British Columbia 1952	96 50	98 50
Manitoba 4 1960	88 50	90 50
Manitoba 5 1958	91 50	95 50
New Brunswick 4 1961	93 50	97 50
Nova Scotia 4 1952	100 00	103 00
Ontario 4 1950	108 75	108 75
Quebec 4½ 1958	99 50	102 00
Saskatchewan 4 1951	83 00	86 00
Saskatchewan 5 1952	76 50	79 50
Saskatchewan 6 1952	79 50	83 50

PETROLEUM PROFITS

TORONTO, June 12 (CP).—International Petroleum Company, Limited, had profit of $17,545,843 in the year ended December 31, 1939. The company's fiscal year ended at June 30 up till 1938 and figures for the calendar year of 1938 are not available, but the company, in the report now distributed, shows profit of $10,651,550 for the six months ended December 31, 1938. Profit for the year, ended June 30, 1938, was $29,060,758.

BAR GOLD

MONTREAL, June 12 (CP).—Bar gold in London was unchanged at $37.54 an ounce in Canadian funds; 168s in British, representing the Bank of England's buying price. The fixed $35 Washington price amounted to $38.50 in Canadian funds.

Montreal Produce

MONTREAL, June 12 (CP).—Spot: Butter, Quebec (92 score) 22 3-4. Eggs, Eastern "A" large, 23 to 23 1-2.

BANK CLEARINGS

Victoria bank clearings for the week ended June 13 totaled $1,540,588; for the corresponding week last year $1,699,493.

APPLICATIONS WILL BE HEARD

Utility and Fuel Control Boards to Hold Three Mainland Hearings

The Provincial Public Utilities Commission will spend the balance of this week on the Mainland, when it will hear three sets of applications dealing with various matters, Dr. W. A. Carrothers, chairman, announced yesterday. West Vancouver, Burnaby and gasoline station applications will be dealt with in a series of meetings arranged between today and the end of the week.

Today the commission will hear an application by the West Vancouver municipal bus service for leave to increase rate tariffs in connection with a limited bus service now to be extended. The service is municipally operated.

OTHER HEARINGS

On Friday the commission will hear applications from a number of residents living in an area between Burnaby and New Westminster asking for a reduction of light and power rates in that region, as still undeveloped.

On Saturday Dr. Carrothers sitting at Vancouver alone, will meet applicants for gasoline service station licences under the Coal and Petroleum Products Control Board Act, with reference to intended development on the King George VI highway. As fuel control commissioner Dr. Carrothers said an effort is being made to confine such services to suitable types of buildings, in keeping with the new highway. Building and other restrictions will be discussed at this meeting.

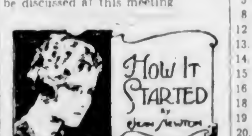

"PAYING THROUGH THE NOSE"

It is not necessarily paying high interest or on the instalment plan. The connotation is being made to disgorge a fancy price held to the strict and expensive letter or interpretation of a contract.

The original allusion in this phrase is uncertain.

The reference may be to the continental poll tax, which in Sweden used to be called nose tax.

A logical conclusion is that the words rooted in the ninth century, in connection with the over-running of Ireland by the Danes.

The invaders levied upon the Irish a so-called "house" or occupancy tax—splitting the nose of whoever refused to pay.

(Released by The Bell Syndicate, Inc.)

A GARDEN HINT

The inquisitive woman was worrying the gardener. She asked a lot of silly questions. "What steps do you take with the caterpillars?" she asked next.

"Well, mum," said the exasperated gardener, "I takes half-a-dozen steps into our nearest field and turns the caterpillars round three times so that they get giddy and don't know their way back."

A. E. AMES & CO.
LIMITED
INVESTMENT SECURITIES
NEW YORK, MONTREAL — VANCOUVER, TORONTO, VICTORIA — WINNIPEG, LONDON, ENGLAND
801-813 Belmont House — Telephones E 4171-2-3

DOMINION GOVERNMENT BONDS
BURNS & WAINWRIGHT, LTD.
415-6-7 CENTRAL BLDG., 620 VIEW STREET — PHONES: G 8157-8

SERVE BY SAVING
WAR SAVINGS CERTIFICATES
Full Particulars and Application Forms May Be Obtained at This Office Without Obligation
PEMBERTON & SON, LTD.
625 FORT STREET — Bond Department — PHONE G 8124

War Savings Certificates
FOR SALE HERE
HENLEY, HEPBURN & CO., LIMITED
737 FORT STREET, VICTORIA, B.C. — PHONE E 4117

BONDS — STOCKS
COMMON STOCK
We Will Buy This Security
GROWERS WINE CO., LTD.
Gillespie, Hart & Co., Ltd.
G 1181-2 — Inc. 1911 — 611 Fort

NEW SUPPLIES SENT OVERSEAS

Canadian Red Cross Appeal To Women of Dominion Had Good Response

A steady flow of new supplies is going overseas as a result of the Canadian Red Cross Society's recent urgent appeal to women throughout the country to increase their activities, Mrs. Wallace Campbell, national chairman of the Women's War Work Committee, announced yesterday.

"The response has been marvelous," she said. "Our enormous stocks of hospital supplies in England have been made available to the British and French Red Cross without stint. The conflict now raging makes our fullest co-operation and generosity not only necessary, but imperative. Articles are going out in thousands to relieve the urgent calls, the appalling losses of British and French Red Cross supplies, as well as the terrific number of sick and injured refugees and the wounded of the Allied forces, making replacements of our stocks a pressing responsibility."

Along with her tribute to the way the women of Canada have rallied to the call, Mrs. Campbell gives a word of caution. To meet needs wisely, and to make effort and funds alike effective, everyone, she says, should bear in mind that the most-needed articles should be produced first. Work conveners should endeavor to use up all the materials they have on hand for the purpose for which they were intended.

"BE PATIENT"

Mrs. Campbell advised women to "be patient." "This war and its demands made equal call upon everyone," she said. "Remember," she continued, "there are many things greatly needed by the Red Cross of the Allies that we women cannot make with our own hands. Provision must be made for these.

"Let the true spirit of service prevail. Do the job nearest at hand, grateful for the privilege of serving our Empire and guaranteeing the safety of Canada, and pray that our small effort may contribute to the alleviation of the horrible sufferings of our own people and our Allies.

"It is necessary now, as it was when we began our work, to make every article as perfect as possible," she insists. "There must be no slackening in the quality of our work."

Songs of Cadboro Bay Couple Meet Success in South

Henry A. Huxley, "The Haven," Cadboro Bay, has been notified by America Music Inc., Hollywood, that a song written by him entitled "Dawn on Honeymoon Trail" has been accepted for inclusion in a coming moving picture production. America Music Inc. is agent for songs, theme and ballet music used by picture producers.

Mr. Huxley, a staff writer for the above concern, has a number of songs to his credit. Mrs. Huxley is also interested in song writing and is having a song entitled "To the Man in the Moon" distributed on records by the Recording Company of Los Angeles.

The Daily Cross-Word Puzzle

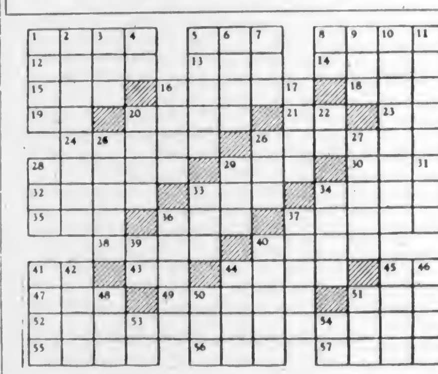

ACROSS

1 Persian ruler.
5 Snow runner.
8 To declare.
12 Animate.
13 Small child.
14 Japanese aborigine.
15 Anglo-Saxon money.
16 Pointed.
18 Siamese coin.
19 Pronoun.
20 Spanish cooking vessel.
21 Concerning.
23 Exclamation.
24 Pertaining to law.
26 Lucid.
28 Name.
29 Owing.
30 Indo-Chinese language.
32 Former English queen.
33 To hasten.
34 Young horse.
35 Former Turkish officer.
36 Animal's mother.
37 Sounds.
38 Stair.
40 Young female.
41 Siberian river.
43 Whether.
44 Vases.
45 Note of scale.
47 Card game.
49 Strange.
51 Metal.
52 Discomfiture.
55 Death notice.
56 Music: high.
57 Sea eagle.

DOWN

1 Inert.
2 Mercenary.
3 Hummingbird.
4 Pronoun.
5 Tranquil.
6 Hindu god of love.
7 European fish.
8 Cooled lava.
9 By way of.
10 To captivate.
11 Roster.
16 Wings.
17 To distribute.
20 To eye amorously.
22 Symbol for iron.
25 Heating apparatuses.
26 Billiard stick.
27 Coral island.
28 Chinese pagoda.
29 Faint.
31 Pronoun.
33 Chance.
34 Centres.
36 To procrastinate.
37 Prongs.
39 Note of scale.
40 Ground grain.
41 Buttery oil.
42 Explosive.
44 Russian mountain range.
45 European.
46 Poker term.
48 Japanese sash.
50 Period of time.
51 Music: three.
53 Preposition.
54 Pronoun.

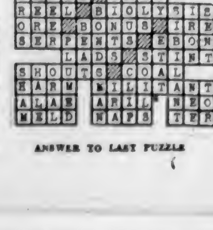

ANSWER TO LAST PUZZLE

HEAVY HAULING
WE SPECIALIZE IN HANDLING BOATS, MACHINERY, SAFES, ETC.
ESTD 1890 **HEANEY'S** CALL G 1194

CHAPTER XXVIII

Three weeks later, with Dick's little wistful mother beside her, Gwen saw him off ont the train from Oakland for his great adventure. Dick was wearing his old overcoat, his old hat, but there were plenty of new socks, a present from his mother in his bulging old suitcase, and the gloves he wore had been Gwen's parting present.

He kissed both women soberly, clung tightly for a moment to Gwen.

"Write me, won't you?"

"I've written already, darling. There'll be a letter there."

"You're lucky to get a girl like Gwen, Dick," the mother said.

"I love you," Dick said in a whisper. For a moment Gwen was afraid that she was going to cry.

"This'll be funny someday," she said a little unsteadily. Then she and Dick's mother had to leave the train, and they stood on the platform looking up at Dick's window until it pulled away into the east.

Gwen had come to San Francisco with the family car. The two women went back to it together, and Gwen drove her future mother-in-law to the big hospital that seemed so deserted and unimportant and changed now with Dick's figure, in rumpled starched white, gone from it.

Driving the hundred miles home alone in the early Winter dusk, she encouraged herself with bracing thoughts, sometimes speaking them aloud.

"Three years. Thirty-six months. It comes out—let's see, it comes out something around a thousand days. About eleven hundred days. What's that? Nothing! I'm going to be so improved when Dick Latimer sees me again that his head'll spin."

The miles rolled by, and presently the days began to slip by, too, and she had her first note from Dick at Omaha, and another from Chicago. Then came a real letter, written on the boat. He had made a friend of the ship's doctor, and this doctor had a brother doctor in the very hospital to which Dick was going, so everything had started auspiciously.

Gwen on her part devoted herself to a conscientious improvement of her character and habits which did not long escape the eyes of the family, but she persisted despite their teasing, and wrote long exhilarated accounts of her doings to Dick.

"I've taken off eleven pounds to date," she wrote him in one of her letters the following Spring. "But it isn't all dieting, not sitting up into the wee sma' hours to write to you. Sheila's here, and day before yesterday, at exactly six o'clock in the morning, my adored niece Fanny Washburton Baker (delicious name!) joined the party. We're all insufferably puffed up about this little dark-haired woman. She's really—But you should hear my father! He tells men downtown how Fanny made a face when they changed her bottle formula, as if the child had opened her mouth and recited the Ten Commandments!"

"There's more good news, too," she said in another letter. "It seems Link is done at the mine. He won his case and he's not going back. He did such a wonderful job that he had to make a speech all about it in San Francisco, and now—now—but this is a secret, Marshall Hunter, who is chairman for his party in the state, wants Link to let him put up his name for the congressional nomination in his district and run at the primaries. Excitement! I ask you! It's lucky for me now that Van Bellamy broke with Linherr even if I did lose my extra salary, for I couldn't be working against Sheila's husband. Anyway they say Linherr hasn't a chance against Miller.

"Sheila and I have been to two meetings, and I want to tell you that politics are to me as the air I breathe. I love them! To have someone get up and say nice things about Link, and then to have Link talk, and be so simple and modest and clear, telling what ought to be done, and how it hasn't been done, and to have applause and maybe a big collection, with everyone writing pledges or digging down into pockets for money—I tell you it's thrilling! They say the other men—four of them!—won't have a prayer, so it's only the other party candidate that he'll have to fight, and that'll be the incumbent, old Miller, or Linherr. Link's been after Miller for years, and says he won't have a leg to stand on after the exposure of what's been going on.

"You asked me about Van Bellamy. Well, I haven't seen him since early in February, because after the scrap with Linherr he went to Hartford on a case, and then to Washington. They say he'll come back to help the party, which means he'll go over to Miller, which seems awful, but if he does he won't ask me to be his secretary and expect me to oppose my sister's husband! Yes, he's written me once or twice, and is as crazy as ever, evidently, but the campaigns won't be here, they'll be in Sacramento, so I'll not have to see him.

"That reminds me," her letter rambled on, "of my pleasure and pride that you want me to announce our engagement right away. But mother doesn't wan't it announced until the date can be set, Dick; she says it's unlucky. But it has been steadily oozing out in the circle of my intimate friends, which is large, and nobody'll faint with utter amazement when at last we tell everyone."

In August she wrote him exultantly: "Too much good news for one letter! Link won at the primaries hands down, which means that Sheila practically is a congressman's lady; Miller beat Linherr, and Link ought to get a landslide over Miller! Fanny is simply ravishing, and of all the absurdities there is really a chance that I'll get not a few hundreds but possibly even a few thousand from my ridiculous uncle's patent. It seems that they've been actually using it at this big factory at the Johnson-Polk Mills, and unless they can produce evidence that they did actually buy it and pay for it, we'll have a claim that may go back years, and may amount to money. So farewell to the mortgage, and a silver bowl for Fanny, and I'm off to meet ye by the bonny, bonny banks themselves!"

"Only nine hundred and seventy-five . . ." "Only nine hundred and sixteen . . ." "Only eight hundred and eight-six of our eleven hundred days left!" her letters exulted. And in September she wrote: "Dearest Dick, don't count on it. But there really seems to be a chance that the Johnson-Polk Mills people will offer—will have to offer—a really enormous sum for the rights of Uncle Elmer's asbestos thing. Link's corresponding with a lawyer there—Dick, it might be ten thousand dollars! Mortgage paid, a good sum left for Mom and Dad, and you and me on our way! Try not to think about it."

(To Be Continued)

PUBLICATIONS IN DOMINION LISTED

McKim's Directory Gives Information on Markets, Media and Population of Canada

Canada has one new daily newspaper, three new weekly publications, ten new semi-monthly and four fewer monthly publications, according to the 1940 (the thirty-third annual) edition of McKim's Directory of Canadian Publications, just off the press.

The publication, in the tradition of its predecessors, summarizes exhaustive information on markets, media and population throughout Canada, constituting an industrial analysis reference of all towns having publications.

In the preface to the current edition, under the title of "Advertising in War Time," it is pointed out that "in the coming months of war and in the reconstruction period which must follow, advertising will again be called upon to assume new burdens . . . analysis and wise forehandedness, rather than unreasoning fear and excessive caution should be the keynote." Reference is made, in this connection, to the Canadian advertising book of the year, "The Story of Advertising in Canada; a Chronicle of Fifty Years," by H. E. Stephenson and Carlton McNaught, and particularly to the chapter in it entitled "The War (1914-1918) and After; Expanding Fields."

The directory is published by A. McKim, Limited, advertising agency, head office, Montreal, and with branch offices at Toronto, Winnipeg, Vancouver and London.

WILL BUY A TANK

SASKATOON, June 12 (CP).—Saskatoon service clubs have started a six-day campaign to raise funds for the purchase of a tank to be presented to the French Government as a symbol of this city's appreciation of "our Allies."

FLYIN' JENNY — *Checking Out* — By Russell Keaton

MUTT AND JEFF — *Maybe This Is "Be Kind to Dumb Animals Week"* — By Bud Fisher

MARY WORTH'S FAMILY — By Dale Allen

SUPERMAN — *Murder at The Daily Planet* — By Jerry Siegel and Joe Shuster

POPEYE

POP — *He's Wrong, All Right* — By I. Millar Watt

BLONDIE — *Puppy Love* — By Chic Young

LIFE'S LIKE THAT — By Fred Neher

"Ah—ah . . . . . mustn't point!"

Business and Professional Directory, Want Ads

The Daily Colonist

RATES FOR CLASSIFIED OR WANT ADVERTISEMENTS

Two cents a word each insertion, twelve cents a word a week, with a minimum of ten words, cash with order. No advertisements accepted for less than twenty-five cents.

Death and Funeral Notices, $1.50 first insertion; $1.00 for each additional insertion. Marriages, Cards of Thanks and In Memoriam Notices, $1.50 per insertion.

Birth Notices, $1.00 per insertion.

Advertisers who desire may have replies addressed to a box at The Colonist and forwarded to their private address. A charge of ten cents is made for mailing replies. In this case add three words ("Box ... Colonist") to the count for the number of words.

Out-of-town readers of our advertisements ask advertisers to give address as well as phone numbers, as it is not always possible to communicate through the phone.

Any claim for rebate on account of error or omissions must be made within thirty days from the date of the same, otherwise claim will not be allowed.

The Colonist will not be responsible for more than one incorrect insertion of any advertisement ordered for more than one issue.

The Colonist service is available every day from 8 a.m. to 9 p.m., excepting Sunday. Just call Empire 4114.

To insure insertion, Classified Ads should reach The Colonist before 9 p.m. on the day previous to publication.

Classified Ads for The Sunday Colonist will be accepted up to 9 p.m. on Saturdays.

CLASSIFICATIONS

Acreage for Rent	83
Acreage for Sale	84
Acreage Wanted	84
Agents Wanted	16
Autos for Hire	66
Automobiles	65
Births	1
Bicycles and Motorcycles	40K
Boats and Launches	87
Building Materials	40A
Business Directory	32
Business Opportunities	75
Cards of Thanks	4
Church Notices	8
Clothing, Furs, Shoes, Etc.	40B
Coming Events	10
Dancing	25
Deaths	2
Dressmaking	28
Educational	21
Farms for Rent	85
Farms for Sale	85
Farms Wanted	87
Flats and Apartments to Rent	52
Flats and Apartments Wanted	54
Flowers	7
For Sale—Miscellaneous	40
Furniture	40D
Fuel	40C
Funeral Directors	6
Furnished Houses to Rent	55A
Furnished Rooms to Rent	49A
Furnished Rooms Wanted	50A
Hairdressers and Beauty Specialists	21A
Hotels	46
Housekeeping Rooms to Rent	51
Housekeeping Rooms Wanted	52
Houses for Sale	78
In Memoriam	5
Listings Cancelled	77
Lost and Found	29
Machinery	64
Market Specials	25
Marriages	37
Miscellaneous	31
Money to Loan	8
Monumental Works	24
Music	40E
Musical Instruments	40H
Nursery Stock, Plants, Etc.	20
Nursing and Convalescent Homes	36
Offices, Stores, Halls to Rent	21
Personal	24
Professional Directory	80
Property for Sale	81
Property Wanted	42
Poultry and Livestock	40F
Radio	47
Room and Board	48
Room and Board Wanted	18
Situations Wanted—Female	17
Situations Wanted—Male	61
Summer Resorts	41A
Swaps	15
Teachers Wanted	74
Timber	78
To Exchange, Real Estate	28
To Rent—Miscellaneous	40L
Stoves, Ranges, Furnaces	55B
Unfurnished Houses to Rent	50B
Unfurnished Rooms Wanted	14
Wanted—Female Help	13
Wanted—Male Help	41
Wanted Miscellaneous	

2 DEATHS

RISTEEN—Passed away in this city June 10, Mrs. Annie Risteen, beloved wife of Mr. Charles W. Risteen, aged ninety years, a resident of Victoria for the past fifteen years, a former resident of Winnipeg. She is survived by her husband, residing at 1312 Clover Avenue; two sisters, Mrs. Eliza Jacklan, residing in Ontario, and Mrs. W. White, of Passmore, B.C., and one brother, Mr. John Brothwell, in Winnipeg. The late Mrs. Risteen was a native of County Huron, Ontario, and a member of the Metropolitan United Church.

Rev. A. E. Whitehouse will conduct the service at the Thomson Funeral Home on Friday afternoon, June 14, at 2.30 o'clock. Interment will be made in the Colwood Burial Park.

(Winnipeg papers please copy.)

KIRK—There passed away Sunday, June 9, at the Royal Jubilee Hospital, Arthur Kirk, at the age of forty-six years. Born in England, the late Mr. Kirk had resided in this city for the past eight months. He was a veteran of the Great War, having served with the Imperial forces. There survive his passing one brother and five sisters in England.

Funeral services will be held this morning (Thursday) at 10.30 o'clock from the parlors of the S. J. Curry & Son Funeral Home. Rev. O. L. Jull will officiate and interment will take place in the Colwood Burial Park. British Imperials are requested to attend.

BURICK—Suddenly in this city there passed away June 9, at his residence, 606 Yates Street, Peter Burick. Born in Yugoslavia, the late Mr. Burick, who was fifty-one years of age, had resided in this city for the past twenty years. He was a veteran of the Great War, having served with the 18th Battalion, C.E.F. He is survived by one brother, Phillip, of Dawson City, Y.T.

Funeral services will be held this afternoon (Thursday) at 3.30 o'clock from the parlors of the S. J. Curry & Son Funeral Home. Rev. C. D. Clarke will officiate and interment will take place in the Royal Oak Burial Park.

PARISH—At her residence, 632 Montreal Street, there passed away Emily Parish at the age of seventy-four years. The late Mrs. Parish was born at Monmouth, Gloucester, England, and moved to this city twenty-eight years ago from London, England.

Funeral services will be conducted this afternoon (Thursday), June 13, at 3 o'clock from the parlors of the S. J. Curry & Son Funeral Home. Rev. P. C. Hayman will officiate and interment will take place in the Royal Oak Burial Park.

DUGGAN—On June 12, 1940, at St. Joseph's Hospital, Robert John P. Duggan, of Black Rock Fort, Esquimalt, aged forty-five years, born in Nanaimo. The late Mr. Duggan was a member of the 17th Searchlight Battery, R.C.A., C.A.S.F., Esquimalt, and is survived by his wife and three children, also two brothers, Bombardier Allan Duggan, Victoria, and Lloyd Duggan, in Vancouver.

The funeral will be held on Friday, leaving Hayward's B.C. Funeral Chapel at 1.30 p.m., proceeding to St. Paul's Naval and Garrison Church, where service will be conducted at 2 o'clock.

FOXALL—Passed away suddenly at the Jubilee Hospital on June 12, Miss Minnetta M. Foxall, aged fifty-two years, born in Brandon, Man., and a resident of Victoria for forty years, late residence 815 Empress Avenue. The late Miss Foxall was a well-known photographer in Victoria and was connected with her father, the late William Foxall, with studios in the Scollard Building, and had many friends who will regret to hear of her passing. She is survived by one brother, Clifford F. Foxall, of Victoria.

The remains are resting at the Thomson Funeral Home, pending funeral arrangements which will be announced later.

WILLSHER—There passed away in Vancouver, Tuesday, June 11, Ernest Albert Willsher, age sixty-two years, born in Ashford, Kent, England, and a resident of Victoria many years before leaving for Vancouver in 1917. He was connected with the pioneer real estate and insurance firm of Richard Hall, Government Street. The late Mr. Willsher is survived by his widow and one son, of Vancouver, one brother and two sisters, in England.

The remains will arrive in Victoria Friday morning and will rest at the Sands Mortuary, Ltd., where services will be conducted Saturday afternoon, at 3.30 o'clock, Canon F. A. P. Chadwick will officiate and interment will be made in the family plot in Ross Bay Cemetery.

PATERSON—At the Royal Jubilee Hospital on Wednesday, June 12, Florence Edith, youngest daughter of Francis C. Paterson, Craigdarroch Road. She is survived by her father; two sisters, Mrs. J. Douglas Ormsby, Vancouver, and Miss Bella Paterson, Winnipeg, and one brother, Robert A. Paterson, of Victoria. The funeral will take place Friday, June 14, at 2 p.m. from McCall Bros.' Funeral Home, Rev. Hugh A. McLeod officiating. Interment at Royal Oak Burial Park.

6 FUNERAL DIRECTORS

THOMSON FUNERAL HOME
1625 Quadra Street
Complete Service at Reasonable Cost
Lady Attendant
Phone G 2612

HAYWARD B.C. FUNERAL CO. LTD.
Established 1867
734 Broughton Street, Victoria, B.C.
Empire 3614 Empire 4065 Garden 7679
Lady Assistant

McCALL BROS
"The Floral Funeral Home"
Office and Chapel, Corner Johnson and Vancouver Streets
Phone Garden 2012

S. J. CURRY & SON
Funeral Directors
Corner Quadra and Broughton Streets
Phone G 5512

Distinctive Funeral Service in Our New Mortuary at Moderate Cost
Experienced Lady Attendant
SANDS MORTUARY LTD.
Phones E 7511 G 3530 1802 Quadra St.

7 FLOWERS

ANY FLORAL DESIGNS at lowest prices. Pollock Bros. 1315 Douglas St. G 5215.

BROWN'S VICTORIA NURSERIES, 618 View. Design work executed, lowest prices. We grow our flowers. G 6612, G 2521.

10 COMING EVENTS

A.O.F. HALL, THIS SATURDAY, BIG Strawberry dance with the Haymakers' Old-Timers, featuring strawberries with whipped cream, prizes, 25c. A grand time assured.

ANNUAL STRAWBERRY DANCE WILL be held at the Sports Hall, Brentwood, on June 14, from 9.30 to 2. Leo Acres' Orchestra. Refreshments, strawberries and cream. Ticket $1.00.

A BIGGER AND BETTER DANCE EVERY Saturday night at Foresters Hall, with Haymakers' Orchestra, prizes, supper, 25c.

C.F. HALL, MOUNT TOLMIE, MILITARY 500, every Thursday night, 8.20. Good prizes and refreshments, 25c.

DANCERS — NEW MODERN DANCE, Saturdays, Shrine Auditorium. Bunk McEwen's new swing band. Lots of partners 9-12, 35c.

DANCE, MODERN, SATURDAY, BUNNY Hall, fun and partners for all. Charles Hunt's six-piece orchestra.

DOROTHY COX PRESENTS DANCE DISplay, Fri., June 14, 8.15, Empire Theatre.

FREE—COLONIST SONG SHEETS COLonist Advertising Department.

MODERN DANCE WEDNESDAYS, 25c, Saturdays, 25c, 9 to 12, Cadboro Bay Pavilion, introducing the Bell Boys Orchestra from the Okanagan. Dancing other nights to Wurlitzers.

McMORRAN'S SEASIDE PAVILION, Cordova Bay. Dancing Saturday nights. Stan Cross' Orchestra 25c. Tombolas.

13 WANTED—MALE HELP

A GOOD DRIVER, SMART, MARRIED preferred. Must have B license. Steady job. Only those who know city well need apply. Jubilee Taxi, 1714 Fort Street.

EXCLUSIVE DISTRICT DISTRIBUTORS for highly endorsed and copyrighted business and professional account systems of simplified bookkeeping, also guaranteed collection system and other lines. Liberal daily cash commission. Reply in first instance to Box 4351, Victoria Colonist.

LOCAL REPRESENTATIVE WANTED IN Victoria by a firm manufacturing a popular line of office systems. An opportunity for an individual already selling office appliances. Box 4352, Colonist.

WANTED—ONE FARMHAND. MUST BE able to milk and drive truck. Apply G 5930.

WANTED EXPERIENCED SINGLE MAN for farm work. Box 4315, Colonist.

14 WANTED—FEMALE HELP

CAPABLE HELP IN ADULT FAMILY, sleep in or out. Give particulars. Box 4380, Colonist.

CAPABLE GIRL FOR CLEANING AND general housework. Sleep in. Phone G 6901.

STRONG REFINED PERSON FOR GENeral housework, small dairy, two adults, $18-$20. Butt, West Road, Royal Oak.

STUDENTS WANTED—VICTORIA HAIRdressing School, Woolworth Building.

WANTED—TRUSTWORTHY GIRL OR woman to do housework and assist in store five hours daily. Box 4350, Colonist.

WANTED—EXPERIENCED COOK, ALSO house parlor maid. References required. Phone G 4378.

WANTED A GIRL FOR PART-TIME housework. Phone E 0205.

YOUNG LADY TO ASSIST ARTIST with work in studio. Box 4338, Colonist.

GIRLS WANTED, AGED ABOUT 16 years, for steady factory employment. Apply 1313 Wharf Street.

17 SITUATIONS WANTED—MALE

A. J. GREGG — HOUSE WINDOWS cleaned, outside, 6c each. G 5023.

17A PAINTERS AND DECORATORS

ARTISTIC PAINTING, PAPERHANGING, etc. Work guaranteed. Hallett, E 8474.

DECORATING, PAINTING, PAPERHANGING. First-class work. Ireland & Sons. G 4890.

DICK TRIPP — PAINTING, PAPERING, kalsomining, glazing. E 8700. G 2510.

HOUSE Painting, Roofs and Stucco Paperhanging. Clarke & Smythe. E 2774.

KITCHEN FURNITURE SPRAYED LIKE new. Paperhanging, etc. G 4761.

PAPERHANGING, $7 UP. KALSOMINing, $4 up. Painting, roof and stucco spraying. Frank Clerkson. G 7638.

PAINTING, PAPERING AND KALSOMINing. Speedy and efficient. Work guaranteed. J. McPherson. Phone E 9029.

17C CARPENTERS AND CONTRACTORS

ALTERATIONS, BUILDING, REPAIRS. Roofing a specialty. T. Thirkell. E 4625.

AIR Drilling, Rock Blasting, Asphalt, concrete or gravel driveways. E 1620.

BUILDING ALTERATIONS, REPAIRS, painting, kalsomining. Estimates free. G 4330.

LOW ESTIMATES—ALTERATIONS, REpairs. Experienced. Beechey. E 4270.

17E GARDENERS

ALL KINDS GARDENING WORK. Hedge work a specialty. Reasonable. E 3635.

FISH POOLS, FENCING, ROCKERIES, drains, rock walls, lawns. G 2194.

LAWNS MOWED, GARDENS WEEDED, etc. G 6487.

SHRUBS PRUNED, SPRAYED. LAWNS fertilized and repaired. E 8825.

18 SITUATIONS WANTED—FEMALE

BRITISH WOMAN DESIRES CLEANING. References. E. Napier. E 2738.

CAPABLE, RELIABLE, EXPERIENCED housekeeper would like work in small home. Box 4394, Colonist.

CAPABLE WOMAN WILL TAKE CHARGE of home for elderly couple or one gentleman. Nursing experience. G 1871.

EXPERIENCED COOK — HOUSEKEEPing, restaurant or hotel. First-class references. G 7221. Write 2948 Scott Street, Mrs. McDonald.

GIRL, 18, WANTS HOUSEWORK, SMALL wages. Box 4365, Colonist.

RELIABLE WOMAN would like work, day, hour, 25c hour, car fare. E 2653.

STENOGRAPHER, 10 YEARS' EXPERIence, excellent references, desires permanent position or holiday substitution work. E 9062. Box 4258, Colonist.

WOMAN Wants Work—Washing, ironing, cleaning, 25c hr., car fare. E 8393. R. I.

YOUNG WOMAN WISHES HOUSEwork. G 2117.

21 PERSONAL

A PERMANENT WAVE, INDIVIDUALLY styled. Special prices on shampoo and finger wave. Bert Waude Salon, 716 Yates Street. Telephone E 4022.

A TREAT YOU CAN AFFORD—CREAM for your strawberries. Half pints 10c. Phone orders delivered. The Registered Jersey Dairies, Ltd. G 5044.

21 PERSONAL (Continued)

ATTENTION—ORDER 2 PHOTOS, $1.50, and get souvenir C.A.S.F. pin free. Campbell Studios, Kresge Block.

A. MARSHALL — FURS REMODELED, special prices. 82, 639 Yates St.

BLUEBELL CAFE, Blanshard St., specializing in hot meals and meal tickets. We are open from 6.30 a.m. to midnight.

SUMMER PEP TONIC
DAILY glasses of fresh vegetable or fruit juices—have it delivered or drink it at Green Garden Juices, 743 View. G 1033.

DELPHINIUM GROWERS ARE INVITED to view the fine named varieties blooming at 853 Byng Street, off Central, Oak Bay.

ECZEMA, ITCH, PILES, PIMPLES—TRY George Lee's Chinese Remedy, 628 Cormorant St. All departmental drug stores.

ENGLISH HAND LAUNDRY (MILADI), shirts 13c up. Collars turned. E 6192.

FILMS DEVELOPED AND 8 GLISTENing prints for 25c coin. Extra prints 3c each. Mail to P.O. Box 694, Victoria, B.C.

FREE—DAILY COLONIST SONGSHEETS now available. Apply Advertising Department.

FREE — COLONIST COOKBOOK AND Homemakers' Guide. Limited number. Circulation Department.

GIVE YOUR FAMILY THE BEST wholewheat bread money can buy—Masters' Health Bread, 1729 Cook Street.

GARDEN LOTS DUG WITH MOTOR rotary soil tiller. G 2627. S. L. Jewkes.

JUST ARRIVED — NEW MAPLE SUGAR and syrup. Lilley's Confectionery, 1409 Douglas Street. E 5[illegible]

NEW SHIPMENT OF ENGLISH CARDIgan jackets for children, all wool, $1.98. Fowler's, 734 Yates Street.

PASSPORTS—GET THEM NOW. CAMPbell Studio, 202 Kresge Block.

PURE JERSEY MILK, EARLY MORNING delivery and evening. G 4716.

PLOUGHING, Hauling, Mowing. Tractor with driver for hire, reasonable. G 1825.

SHOTBOLT'S PILE OINTMENT—AN EXcellent application for itching and bleeding piles. Shotbolt's Drug Store, 589 Johnson.

STRATHCONA HOTEL CAFE NOW OPEN to public. Afternoon teas a specialty.

TRY BEATH'S MINERAL HEALTH WAter for rheumatism, stomach ailments, arthritis, etc.; 10c qt., delivered. Phone Keating 52X.

YOUR Character analyzed by handwriting. Prof. Henry, Sneck Shop, Yates.

21A HAIRDRESSERS AND BEAUTY SPECIALISTS

ANNOUNCING SPECIAL PRICES FOR your new Summer permanents. White and fine hair our specialty. With or without appointment. Dorothy's Beauty Shop, 214 Central Building. E 9851.

ANNAS TAYLOR BEAUTY SALON NOW offering special prices and a complete beauty service for June brides. E 6015, 1004 Broad Street.

A DUART PERMANENT, INDIVIDUALLY styled. Hollywood Beauty Salon, 617 Fort. E 0432.

BEAUTIFY YOUR HAIR WITH A LOXAL or glamour shampoo. Sussex Beauty Salon, 708 Broughton. E 5115.

FREE SCALP TREATMENT GIVEN with each permanent or series of scalp treatments this month at Bowker Beauty Salon at 2272 Bowker Avenue. E 0724 for information.

"HARPER METHOD" SCIENTIFIC beauty culture. 1207 Douglas Street, E 4926. 2548 Windsor Road. G 5034.

LA FRANCE BEAUTY SALON FOR PERmanents, marcels, hair styling, finger waving, cutting, dyeing, paper curling, facials. Large salon, ground floor. G 7443. 727 Yates.

NEW PERMANENTS! FINE HAIR a specialty! Bobette Beauty Salon, Room A, Campbell Building. G 6852.

REDUCING CREAM FOR HIPS, ARMS, legs and chins. La France Beauty Salon, 727 Yates Street.

TYRRELLS LTD. — PERMANENT WAVing specialists. Practical everyday hairstyling. Fourth Floor, David Spencer Ltd. E 4141.

VICTORIA BEAUTY PARLORS — CALL E 8515 for a good permanent. All experienced operators. 1218 Broad Street.

IF YOUR NAILS ARE DRY AND BRITTLE
Let our new kind of treatment and manicure keep your nails flexible and lustrous.
AVALON BEAUTY SHOP
Phone E 0522 1104 Douglas St.
All Experienced Operators

23 EDUCATIONAL

SPEECH TRAINING

ANNOUNCING SPECIAL SUMMER speech training course, July 15, for six weeks. Dorothy Davies, L.T.C.L., downtown studio. E 1072.

ROYAL BUSINESS COLLEGE, 1006 GOVernment. G 6016. F. W. Maunsell.

SPROTT-SHAW BUSINESS INSTITUTE Courses: Stenography, secretarial, commercial, radiotelegraphy. G 4512.

ST. MARGARET'S BUSINESS SCHOOL—Junior House, St. Margaret's School. Miss W. G. Milligan, principal. E 2224.

STANDARD SCHOOL STENOGRAPHY G 1824. E 0639. Miss G. Dickson, principal.

24 MUSIC

BE ABLE TO PLAY POPULAR MUSIC IN three months. No knowledge of music necessary. Guaranteed. E 8906.

MANDOLINS, SPANISH AND HAWAIIAN guitars. Hours 3 to 9 daily. Saturday all day. Jenkins, 1018 Pandora.

25 DANCING

MR. and Mrs. Geo. Rosaly, Victoria's leading ballroom instructors. E 4854.

28 DRESSMAKING

EXPERIENCED, DRESSMAKING, ALterations, children's and babies' wear a specialty. G 4851. 50 S. Turner.

29 LOST AND FOUND

LOST — CAIRN TERRIER, SANDY COLOR, answers to name of "Jip." Fairfield district, Olive Street. Phone G 1916. Reward.

LOST RING, AT THETIS LAKE. REward. 636 Belton Avenue. E 2647.

STRAYED — TOY FOX TERRIER, FEmale, black and tan face, answers to Mitzi. Phone E 4994.

31 MONEY TO LOAN

A SMALL AMOUNT OF MONEY EACH month. Do you know that through the NATIONAL HOUSING ACT 5% PLAN you can build a home of your own on monthly terms that in many instances are less than your present rental payments.
Ask Us for Complete Details
GILLESPIE HART & CO. LTD.
Established Over a Quarter of a Century
611 Fort Street Phone G 1181

A MORTGAGE LOAN CAN BE ARranged by us in any amount. Low interest rates, quick decisions, repayments to suit. Large sums available for apartment and downtown business properties. 5 per cent National Housing Act loans. P. R. Brown & Sons, Ltd., 1112 Broad Street. Phone G 7171.

AUTO FINANCE, INSURANCE, MORTgages, notaries, etc. H. W. Miller & Co., 1210 Broad Street. G 4651.

ANY REQUEST FOR A MORTGAGE appreciated. See H. C. Holmes, Pemberton & Son, Ltd., 625 Fort St. G 8124.

MONEY TO LOAN AT LOWEST RATES on first mortgages. Monthly repayment plan if desired. See T. B. Monk, J. H. Whittome & Co., Ltd., 118 Pemberton Building. E 9212.

33 BUSINESS DIRECTORY

CLEANING

AUTOMOBILE Upholstery, Chesterfield Suites and Rugs Cleaned. Disinfected. E. HILL
777 View Street Phone G 4422

33 BUSINESS DIRECTORY (Continued)

FLOOR SURFACING

V. L. HARDWOOD FLOOR CO., 707 Johnson. Free estimates. G 7314.

LAWN MOWERS

A. E. PRICE, 1107 Langley. Lawn Mowers sharpened, collected, del. $1.25. G 6231.

DOUBLE SERVICE IN WANT ADS

You can telephone your answers as well as your classified advertisements to The Colonist. Readers are often interested in Want Advertisements that do not carry the names or addresses of advertisers, but a Colonist box number. For the accommodation of these readers who find it inconvenient to write an answer and to serve the advertiser better

We Will Take Replies to Box Numbers Over the Telephone

The Colonist service is available from 8 A.M. to 9 P.M., excepting Sundays. Phone Empire 4114.

33 BUSINESS DIRECTORY (Continued)

A SHARP LAWN MOWER MAKES grass cutting easier. Complete job, $1.25, called for and delivered. Peden Bros., Ltd., 1410 Douglas. G 5911.

A. J. WORTH, 715 PANDORA AVENUE, E 7051, sharpen, collect and deliver, $1.25.

LAWN MOWERS SHARPENED, CALLED for and delivered, $1.25. Bob Peden, Ltd., 646 Johnson Street. E 2615.

MOWERS SHARPENED BY EXPERTS—Elves Bros. Lawnmower Shop. E 0662.

LITHOGRAPHY

LITHOGRAPHY
Commercial Work of All Classes, Cheques, Bonds, Debentures, etc. Labels of Every Description. Photo-Litho Map Work.
THE COLONIST
Commercial Departments
1211 Broad Street

WINDOW GLASS

WINDOW GLASS REPLACED AT shortest notice. Auto glass replaced while you wait. Mellor Bros., Ltd., 619 Broughton Street. Phone G 5021.

WOOD AND COAL

A NEW TIE MILL OPENED ON MALAhat. Only mill where wood does not touch the water. Ready to burn. All 12-inch, no shorts, and all Douglas fir. Good for kitchen or for furnace, fireplace. Good and clean, easy to split. Bark and blocks. A full cord. We deliver two full separate cords, not two cords in one load. Reg. $2.75, now 1 cord, $2.75 (not 1½ cords); 2 cords, $5. Order now and see.
NATIONAL FUEL CO. — G 5215

A BIG ONE-WEEK SALE—THE BEST wood in town, from our mill 25 miles up the Malahat. Never in water, nice and clean, lots of bark, easy to split. All 12-inch. Suitable for kitchen, furnace, fireplace or heater, ready to burn. This is the cheapest wood, in the long run, as it is all Douglas fir, with red cedar or hemlock and, hence, gives more heat and lasts longer. Reg. $4.00, now $2.75 cord, 2 cords $5.00. Good measure, prompt service. Order your Winter wood now.
O.K. FUEL CO. — G 2452

A BARGAIN — UP-ISLAND 12-IN. DRY block mixed slab, guaranteed A 1 fir, $2.50 cd., 2 cds. $4.50. Inside fir block $4 cd., 3 cds. $11.50 C.O.D. Full measure. Prices for short time only. All logs cut last Fall. Wood ready to burn now. Bone-dry Malahat wood, guaranteed fir, $3.50 cd., 2 cds., $6.50. Buy now—save money.
OLD JOHN WOOD CO. — E 2742

ALL COOPERAGE WOOD & FUEL CO., Ltd.—Bone-dry stovewood, $2.75 cd., kindling, $1.50 ½ cd., millwood, $2.75 cd., furnace blocks, $2.75 cd. All-fir screened sawdust, bulk $2.50, sacks $2.25. G 2341.

ALL COOPERAGE WOOD AGENCY—Best quality bone-dry stovewood, $2 cd. Kindling, $1.50 ½ cd. Furnace blocks, $2 cd. All-fir first-grade screened sawdust, bulk $2.50, sacked $3.25. E 5516.

A BARGAIN YOU CAN DEPEND ON—Up-Island fir, good as cordwood, 3 full cds. $9.50, bone-dry, 3 full cds. $12. Ronald Hopkins Fuel Co. E 7916.

ALL Guaranteed Inside Wood, $1.50 ½ cd., kindling $1.25. G 4691, night, day.

BONE-DRY FIR SLABWOOD, MIXED with inside block, $3.50 cord. Bone-dry inside fir blocks, $4 cord. No. 1 fir millwood, $2.25 cord. Inside fir blocks, $4 cord. Shawnigan Douglas Fir Wood Co. Phone E 3914.

BEST FIR SAWDUST, $2.25 UNIT, 60 sacks, $3.25. Day, night. E 2924.

COOPERAGE Wood, $2.75 cd., kindling $1.50 ½ cd., stovewood $2.75 cd. E 5023.

DRY INSIDE FIR, CLEAN, NO RUBbish, $1.75 ½ cd. Try now. E 6452.

HALF PRICE—EASIEST SPLITTING dryland wood from Up-Island tie mill. Never in water, ready to burn, no short lengths, 100 per cent Douglas fir. Goes TWICE AS FAR as ordinary wood, 12-inch, for furnace, fireplace or cook range. We do not pick the best wood out of every measure just to sell cheap. Reg. $3.50 cd., now 2 cds. (not 1½ cds.), $5, 1 cd. $2.75. Bone-dry, $4 per cd.
DOMINION FUEL CO. — E 4734

MALAHAT BULK SAWDUST, $3.25. Sacked, $4.25, 60 sacks. J. E. Painter & Sons, 617 Cormorant Street. G 3541.

NO. 1 FIR MILLWOOD, $2.50 CD., IN 2-cd. lots. Inside fir, $4.00 cd. Screened fir sawdust, $2.75 unit. Manning & Shaw Fuels, 745 View Street. E 0624.

SPECIAL—ONE WEEK ONLY, 12-INCH cedar. Reg. $2. Now $1.50 cord. E 4734.

$2.25 BULK, SACKS $3.25 UP-ISLAND tie mill sawdust. All screened, clean, coarse fir. McCloskey Fuel. G 4415.

$2.25 PER UNIT C.O.D. NO. 1 coarse fir sawdust for immediate delivery. Alert Service Transfer Co. E 4101.

$3.50 UP-ISLAND SLAB, 12-in. RODgers' Wood Co. Alpha St. G 7214.

34 PROFESSIONAL DIRECTORY

MASSAGE

CABINET STEAM BATHS, MASSAGE. Miss Van Becker, 820 McClure. E 7835.

MRS. BARKER, MASSEUSE, VAPOR baths, chiropodist. 225 Howe. G 1661.

OSTEOPATHIC PHYSICIANS

DR. VERNON B. TAYLOR, REGIStered and licensed. 406-7-8 Belmont Building. Phone Empire 7623.

PATENT ATTORNEYS

ERNEST E. CARVER, F.P.I.C.
Registered Canada and U.S.
Patents and Trade Marks in All Countries
789 W. Pender, Vancouver. Phone Sey. 1252

FETHERSTONHAUGH & CO.
Patents and Trade Marks
Offices Throughout Canada and U.S.
789 W. Pender, Vancouver. Phone Sey. 3794

MARKS & CLERK, OF LONDON, ENG., Ottawa, Washington, etc. Patents and trademarks in all countries. 901-905 Bank of Toronto Building, Douglas Street, Victoria.

PHYSIOTHERAPY

H. R. LIVSEY—Registered and Licensed, 212-3 Pemberton Building. G 2642.

37 MISCELLANEOUS

SAWS, ALL KINDS, FILED, SET, gummed, etc. Phone W. Emary, 1567 Gladstone Avenue.

40 FOR SALE—MISCELLANEOUS

40A BUILDING MATERIALS

ANYTHING IN CONCRETE MIXER FOR hire. Trucking. W. Trace. E 7472.

BULLDOZER FOR HIRE — LOTS cleared, leveled, and basements dug. Rates reasonable. E 2702, E 3528.

CANADIAN WESTERN WOODWORKERS — Sashes, doors, general millwork. G 4012.

ISLAND BUILDING SUPPLY COMPANY—Everything in builders' supplies. E 6313. 518 Fort, corner Langley.

SIDNEY SPEEDY SERVICE—BE PREpared for vacation time. We have lumber suitable for building or repairing your Summer cottage or camp. You will find our prices right. Sidney Lumber, 2116 Government Street. G 2315.

40 FOR SALE—MISCELLANEOUS (Continued)

SHINGLES (XXXXX), NO. 2, BARGAIN prices. Daisial Box Company. G 1422.

SOIL, CINDERS, ROCK, SAND, GRAVEL estimates. Bill Trace. E 7473.

THE MOORE-WHITTINGTON LUMBER COMPANY, LIMITED
Established 1893
LARGE STOCK — RIGHT PRICES
Lumber, Millwork, Gyproc, Masonite, Insulex, Gypsum Wool, Shingles, Etc.

USED LUMBER, SIX-INCH SIDING, V-joint, bricks, etc., at 712 Pembroke.

40D FURNITURE

A VERY GOOD NORDHEIMER PIANO and bench, $135; 100 folding chairs.
J. M. WILLOWS
"Better-Class Used Furniture"
705 Johnson Street Phone G 4424

A DOCTOR'S INSTRUMENT CABINET, $12.50. Odd Chesterfields, $12.50 and $16.50. Holland Bros., 751 Fort St. E 0912.

BEDS, $5.95; CRIBS WITH PANEL, $9.50; spring-filled mattresses at factory prices. Capital Mattress Factory, 720 Fisgard. E 0532.

BEDS, DRESSERS, WILTON CARPET for sale. Can be seen 242 Michigan, mornings.

CHESTERFIELDS, NEW TERMS DIRECT from the warehouse. You save the overhead expense. Can be seen at Heaney Storage Company.

CARPETORIUM — CLEAN, SELL, EXchange, repair and alter carpets. 1025 Cook. E 2861.

TWO-PIECE CHESTERFIELD SUITE, $27; 1 pair twin beds, pleated backs, $35; dark oak dining suite, $50. Dressers and easy chairs, etc.
We Make Furniture of Any Kind to Order
Polishing, Upholstering and Repairing
1317 Broad St. REID'S E 6952

WILSON'S ECONOMY FURNITURE Store. Good kitchen ranges, $23.50, $27.50, terms. 646 Cormorant St. G 5915.

WALNUT DROPLEAF DINING TABLE, Windsor chairs, etc. 9, 424 Linden.

Linoleums, square yard from	23c
Dinette Suites, 6 pieces	$49.50
China cabinet, like new	$29.50
Kitchen cabinet, new	115.50

FRANK S. 660 YATES — E 2464

WANTED — USED FURNITURE AND RANGES. WE PAY BETTER PRICES.
HUB FURNITURE COMPANY
712 Johnson Street Phone G 6425

$125 HOSPITAL BEDS, $60. GEO. C. Plowman, 824 Fort Street.

40E MUSICAL INSTRUMENTS

ALL THE LATEST POPULAR HITS. Music Department, Spencer's.

MUSIC STANDS, $1, $1.50, $2. Hicks' Music Store, 709 Johnson Street.

SEE THE LATEST MODEL KALAMAZOO Guitar, made by Gibson. Prices from $35.00 to $69.50, complete with cases. Terms.
FLETCHER BROS. (Victoria), LTD.
1130 Douglas Street Garden 7146

40F RADIO

EXPERT RADIO REPAIRS. SETS INspected and tubes tested free. G 5918.

R.C.A. VICTOR CAR RADIOS WITH push-button tuning, at such easy terms it doesn't pay to buy a used one. Quickly installed in your car. Torgeson Bros., 1111 Blanshard Street.

RADIOS FOR HIRE, WEEK OR MONTH. Radios repaired, tubes tested free. Radios at give-away prices. Aaronson's, 1328 Government. G 4722.

RADIOS, ALL MAKES, CLEARANCE sale, perfect condition, $9.50. 606 Fort Street.

40K BICYCLES AND MOTORCYCLES

BICYCLES, JOYCYCLES, CYCLETS, scooters, baby sulkies, etc., are always in stock. This is the time of the year to enjoy the great outdoors. Terms can be arranged. Robinson's, 1220 Broad Street, opposite Colonist.

BICYCLES, NEW AND RECONDITIONED, terms arranged; expert repairs by competent mechanics. Peden Bros., Ltd., 1410 Douglas. Garden 5911.

BICYCLE SALE—20 BICYCLES, $14.50 to $18.75. Balloon-tire bicycles, $34.50, with wides. Expert bicycle repairs, moderate prices. Aaronson's, 1328 Gov't St.

CASH FOR OLD BICYCLES OR PARTS. Call anywhere. G 4722.

HARLEY-DAVIDSON, LIKE NEW, $407. Broad Street. E 7423 or G 5186.

SEE OUR REBUILT BICYCLES. LOOK like new and guaranteed like new. Expert repairs a specialty. Bob Peden, Ltd., 646 Johnson Street, next door to St. James Hotel. Phone E 2615.

BICYCLE BARGAINS
Several Lightweight Balloon-Tired Models
Four Ladies' Machines in Excellent Condition. Priced From $21.50 Up
E. H. HARRIS CO. LTD.
Fort Street Next to Rey's

40L STOVES AND RANGES

A MAJOR SAWDUST BURNER COSTS next to nothing to operate. Outsells all other burners. For a perfect installation phone or call The Alert Service Co. E 4101, 749 Broughton Street.

ALL RANGES, NEW AND REBUILT, AT bargain prices. Sawdust burners, repairs, connections. Atlas Stoves, 848 Yates Street. E 0025.

LARGE KITCHEN STOVE, WITH COIL, excellent condition, price $15. Phone E 1331.

MIRACLE SAWDUST BURNER—MORE heat, less fuel. Peden's Stove Store. E 1451. 722 Johnson Street.

NEW McCLARY ALL-CAST "WELCOME" furnaces. Capacity 12,000 cu. ft. $67.50, easy terms. Thacker & Sons, Ltd., 715 Broughton Street, Victoria, B.C. G 6211.

NEW AND USED RANGES. OIL Burners. Menna, 740 Fort. E 2122.

RANGE CASTINGS STOCKED FOR most makes. B.C. Hardware, 718 Fort Street.

SMALL FAWCETT RANGE, ENAMEL back and doors, water front, $28.50. Carter's Stove Store, 622 Fort Street. E 2511.

40X MISCELLANEOUS

A. B.C. WASHER SPECIAL MODEL 240, capacity 8 lbs. dry clothes, complete with three-piece aluminum "Lifetime" cooking set. Both for $104.95, easy terms. C. J. McDowell, 1205 Douglas Street, Scollard Building.

A BEAUTIFUL NORGE ELECTRIC REfrigerator, excellent condition throughout, $89.00. Coast Hardware, 1416 Douglas Street.

ARMY NAVY ENGINEER RINGS, sterling silver, from $3.50, at Rose's, Jewelers, 1317 Douglas Street.

AWNINGS KEEP YOUR HOUSE COOL and your draperies from fading. F. Jeune & Bro., Ltd., 570 Johnson. G 4632.

A REAL BUY — ELECTRIC WASHER, copper tub, guaranteed, $38.50. 828 Fort Street.

A DOUBLE LOAD OF CINDERS, $2. Manure, Soil, gravel, rock delivered. G 8564.

A BARGAIN—SINGER CONSOLE ELECtric machine, half price. 626 Fort St.

BOAT EQUIPMENT — NEW AND USED anchors, chains, rope, doors, hardwood, hardware, wine pumps, canvas, etc. Capital Iron & Metals, Ltd., 1824-32 Store Street. G 2434.

BURRELL'S BRITISH WHITE LEAD, white zinc, enamels and oil colors. "The Standard of the Empire." The Staneland Co., Ltd., 640 Fort Street. G 1914.

DRY COLORS, LOWEST PRICES, HIGHest quality. Herts Andrews Paints, Ltd., 1307 Wharf Street.

ELECTRIC REFRIGERATOR, PERFECT condition, $27.50. Vacuum cleaner repairs, 808 Fort.

ELECTRIC FRIDGE (KELVINATOR), Beach stove, sawdust burner (Croft). G 4873.

EATING CHERRIES, 10c PER LB. AT 2675 Richmond, corner Kings Road.

EASY ELECTRIC WASHER FOR RENT. 828 Fort. G 3081.

FIX SEWING MACHINES, ANY MAKE. Southall. Phone G 2961.

MANURE, ROCK, BLACK SOIL, ANY quantity. Bray's Transfer, Ltd. Phone G 7822.

CIDER
PREPARE NOW TO HAVE A SUPPLY of this delicious refreshing drink for hot Summer months. Cheaper than soft drinks. 128-oz. sample, 75c; 5 gallons, 70c per gallon. Complete with simple instructions. Bring own containers, or we can supply for small deposit and deliver. VICTORIA HEALTH FRUIT JUICES, LTD. Corner Bastion and Wharf Sts. — E 0513.

STRAWBERRY WEEK—JAM BERRIES, 35 lbs. $1.50, delivery 25c extra. Savory, East Saanich Road, Elk Lake. Phone Colquitz 8T before 10 a.m.

40 FOR SALE—MISCELLANEOUS (Continued)

ROLLS RAZORS, $2.75. 36-IN. SUITcases, $1.50. A-power prismatic glasses, $17.50. Field glasses, $6.75. Rifle, 22 calibre, $3.75. Mud guards, 29c. Pedals, 49c. Dunlop tires, $1.10. Inner tubes, 60c. Boy's bicycle, $12.50. Radio tubes, 75c. Spectacles, to suit any sight, $2.75. Aaronson's Cut-Rate Store, 1328 Gov't St.

SPECIAL RENTAL RATES ON ALL typewriters to students. Keep up your speed this Summer. Remington Rand, Ltd., 921 Gordon Street. G 6013.

YOUNG ROAST DUCKS FROM OUR farm, special at $1.10 each. Dale's, Fort Street.

32-PIECE ENGLISH DINNER SETS ON sale at $6.95. Macdonald Electric, Douglas at View. Phone E 1171.

50c Room, up—Floors waxed, polished. Elec. ma. Best materials. Gregg. G 5023.

LOOSELEAF SUPPLIES

Ledger Sheets, Binders and Files Carried in Stock.
Special Ruled Forms of Every Kind Made to Order—Also Blank Books and Special-Size Binders.
THE COLONIST
Commercial Departments
1211 Broad Street

41 WANTED—MISCELLANEOUS

A REPUTATION FOR PAYING HIGHEST prices for rags, bottles, tools, stoves, furniture or anything you wish to dispose of. We call anywhere any time. G 4752.

A1 PRICES FOR TOOLS, SINKS, pipe, stoves. 581 Johnson. G 5192.

BOOKS BOUGHT FOR CASH. ALL kinds, any quantity. Hunter's, 1118 Government.

CASH FOR TABLE MODEL RADIOS. Call anywhere. G 4722.

DIGGON'S PAY CASH FOR BOOKS.

IF YOU WISH TO DISPOSE OF YOUR furniture, etc., antique or modern, consult us. We either buy outright or sell for you. Fred Smith & Co., Auctioneers. G 4313.

JUNK WANTED. GOOD PRICES FOR rags, bottles, tools, furniture. All useful things. Phone E 0250, E 0343. Call right away.

WANTED—TWO SECOND-HAND SADdles, reasonable. Mary Ann Peters, Sooke. Phone 5Q.

WANTED — MEN'S USED CLOTHING. Best prices paid for men's suits. Telephone E 5611.

42 POULTRY AND LIVESTOCK

42A POULTRY AND SUPPLIES

HAMPSHIRE AND HAMPSHIRE-WYANdotte cross chicks. Also hatching eggs. G 1254.

42B HORSES

2 BEAUTIFUL SADDLE HORSES FOR sale. E 4726.

42C CATTLE

BEAUTIFUL RED-POLLED, SECOND calf, 5 gallons. George McLean, Sidney.

FOR SALE, JERSEY-GUERNSEY COW, 5 years, milking 40 lbs. McGillivray, Prospect Lake.

FAMILY COW, 1 GALLONS, $40. Phone Keating 39M.

NICE JERSEY BULL, ALSO JERSEY heifer, fresh. 3120 Kingsley, off Lansdowne.

TWO GRADE HEIFERS, DUE FEBRUary, $25 each. Hoole, Oldfield Road, Colquitz 23T.

42F DOGS

CAIRN TERRIERS. MELITA KENNELS. Colquitz 67Q.

WEST HIGHLAND WHITE TERRIERS (registered stock). Dogs boarded. Belmont 15Y.

YOUNG MALE DOBERMAN PINSCHER, registered. Apply 745 Pandora. E 7522.

500 BABY TURTLES, 25c, 35c. ALLIgators from $1.00. Turtle food, 10c. Pet Shop, 1412 Douglas. G 5721.

42K PIGS

YOUNG PIGS FOR SALE, 7 WEEKS old. L. E. Johnson, Central Saanich Road.

42X MISCELLANEOUS

HAY FOR SALE. PORTER, HOLLAND Avenue. Phone Colquitz 119X.

WANTED—FORDSON TRACTOR. STATE price, year. Box 4337, Colonist.

47 ROOM AND BOARD

AT 410 SIMCOE STREET, GOOD ROOM and board, reasonable. G 1062.

ABERDEEN, 941 McCLURE—H.-C. Water in rooms. Excellent board. G 0111.

A REAL HOME, GOOD TABLE, CLOSE industry, reasonable. 640 Hillside.

AT BEACHVIEW, 1815 CRESCENT RD., on sandy beach. G 6478.

BOARD RESIDENCE, COMFORTABLE home, reasonable. 1623 Belmont.

COMFORTABLE HOME IN OAK BAY, close to bus and street car. Double or single room with meals. Phone G 3245.

COMFORTABLE SINGLE AND DOUBLE rooms, walking distance. 523 Trutch Street. G 1749.

EXCELLENT ACCOMMODATION, WITH or without meals, in large, well-furnished private home. Reasonable terms to members of the Forces and their families. References given. Only one minute from the city limits, in Esquimalt. Please phone E 6901.

EXCEPTIONALLY NICE DOUBLE ROOM in refined home. Home cooking. E 6876.

NEAR PARLIAMENT BUILDINGS. HOME comforts, home cooking, gentlemen. 626 Superior. E 2328.

RIGHT ON THE SEA — FEW PAYING guests received in one of Victoria most attractive homes. Two acres garden, fruit, vegetables, poultry, bathing beach, tennis. Very secluded yet close in. Street car and bus service. G 6756.

ROOM AND BOARD, PRIVATE HOME, young men. 916 Tolmie Avenue.

ROOM AND BOARD—SOUTHGATE ST. Phone E 7086.

ROOM AND BOARD CENTRAL. E 4920.

VACANCY FOR ONE OR TWO. PLEASant home, close in. 1032 Collinson.

1418 HARRISON, OFF YATES AND Fort. Home cooking. E 9772.

49 ROOMS TO RENT

AT 936 COLLINSON STREET — SINGLE room, close in, $2 per week.

OXFORD HOUSE, 749½ Fort—Housekeeping rms., h.-c. water, $2.50 wk. G 5196.

ROOMS, PARTLY FURNISHED, 2640 Cedar Hill Road. Phone G 4578.

49A FURNISHED

A LARGE SUNNY FURNISHED ROOM for couple, or to share, close in. Box 4325, Colonist.

CECIL Hotel, 1322 Blanshard St. Room with or without bath. Reasonable rates.

FAIRFIELD HOTEL, OPPOSITE CITY Hall — Comfortable furnished rooms, special weekly rates. Scruton & Nunn, Proprietors.

RITZ HOTEL, 710 FORT—BEDROOMS, suites, housekeeping rooms, elevator, central. Reasonable rates. G 7158.

TWO LARGE BEDROOMS, CLOSE IN, reasonable. E 8792.

51 HOUSEKEEPING ROOMS TO RENT

CLIFTON HOUSE—L.H. OR SLEEPING, $3.50 week up. 1219½ Broad. E 8034.

FURNISHED OR UNFURNISHED, ONE or two nice housekeeping rooms. G 2174.

51A FURNISHED

ATTRACTIVE HOUSEKEEPING ROOMS. Devonshire House. Quiet, central. 750 Fort Street. G 6123.

ATTRACTIVE HOUSEKEEPING ROOMS, furnished. Near park, sea, car. 133 Cook Street.

51 HOUSEKEEPING ROOMS TO RENT (Continued)

A NICE BRIGHT ROOM, SPOTLESSLY clean, for a quiet lady. G 4681.

AT 1261 Oscar Street, single, furn. H.K. room, gentleman preferred. G 5062.

CLOSE JAMES BAY HOTEL, 589 TOronto. Bed-sitting-room, every convenience. E 1628.

CLEAN SUNNY ROOM NEAR TOWN. Phone G 6952 or G 4141.

COSY FRONT ROOM. NICE HOME, walking distance. 307 Vancouver St.

CLEAN SUNNY ROOM NEAR TOWN. Phone G 6962 after 6 p.m.

FURNISHED HOUSEKEEPING ROOMS. Flats, cabins, $8 mo. up. 1026 Hillside.

MENZIES ST. — LARGE BRIGHT HOUSEkeeping room, near sea, car. E 3171.

NICE HOUSEKEEPING ROOMS, 2 ALMA Place, 229 Michigan. Miss Hayward.

O.E.P. VISITORS MADE WELCOME, reasonable. Mrs. Collier, 1258 West Thirteenth Avenue, Vancouver.

ONE OR TWO ROOMS, CLEAN, COMfortable. 615 Vancouver. E 6572.

ROOM WITH KITCHENETTE, CONstant hot water. 1127 Camosun. G 6487.

TWO FURNISHED ROOMS, USE OF KITchen and bathroom. 836 Old Esquimalt Road.

WATERFRONT HOUSEKEEPING ROOM for two weeks. Every convenience. Phone E 7773.

51B UNFURNISHED

CORNER GOVERNMENT AND SUPERIOR, $2.50 per week up. E 9719.

53 FLATS AND APARTMENTS TO RENT

ARGYLE COURT—VERY DESIRABLE self-contained suite of 3 rooms and bath, select district, very moderate terms. Apply 424 Linden Avenue. Phone E 9963 or G 4127.

APARTMENT, SELF-CONTAINED, FULLY furnished, close in, reasonable rates. E 5072.

ATTRACTIVELY-FURNISHED 2-ROOM suite and kitchenette. James Bay. E 2116.

ATTRACTIVE MODERN, WELL-ARranged suite, nice home. Duchess Apartments. G 7756.

AT MOUNT EDWARDS — FURNISHED suite, two bedrooms, sitting room, kitchen, bathroom, elevator. E 4922.

ATTRACTIVE TWO-ROOM FURNISHED suite, 460 Kingston, close to Parliament Buildings. Now vacant.

ALVIN — MODERN FURNISHED APT. Gas, every convenience. 1009 Johnson.

AT MONTROSE APT. HOTEL — FURnished suite, all modern conveniences.

AILSA MANSIONS — UNFURNISHED, excellently serviced. E 0961.

CLEAN, BRIGHT UNFURNISHED three-room suite, ideal location. 1023 Oliphant.

FULLY FURNISHED 5-ROOM FLAT ON waterfront, for 2 weeks or month. G 6665.

FURNISHED THREE-ROOM SUITE, HOT and cold water. Everything found. Also one-room suite. E 4772.

FURNISHED, TWO, THREE AND FOUR rooms, from $14.50 to $25 month. 1251 Pandora. Phone owner. E 2648.

FULLY FURNISHED ONE AND TWO bedroom suites, private baths, vacant June 1. Savoy Mansions. G 6622.

FURNISHED SINGLE APARTMENT, 421 Vancouver Street.

KIPLING APARTMENTS, EXTRA LARGE living-room, also dinette, kitchen, electric range and refrigerator. Modern bathroom, superb view, walking distance. Apply to premises, 906 Linden, phone G 4127 or E 2644.

MONICA COURT, ESQUIMALT — VAcancy, end of June. Four rooms.

MARINE CHALET—FURNISHED APTS., Oak Bay; modern, near beach. E 5531.

BEVERLY HOTEL
NEXT DOOR TO EVERYTHING IN Town
The Beverly has 90 rooms, many nicely furnished with or without private bath.
Our light housekeeping rooms are nicely appointed for Summer School Guests. The Beverly is a Home for you while you are away from Home. Strictly First Class. Courteous Staff. Very reasonable Rates. Large comfy Lounge. Fine elevator.
James A. Griffith, Owner and Operator. Phone G 0276. 724 Yates Street, Victoria, B.C.

NICE MODERN APARTMENTS FOR rent by day, week or month. On seafront, congenial surroundings. Apply to Mrs. Betts in person, 1785 Ross St. E 7606.

STOBART APTS., HEART OF BUSINESS, theatre dist., furnished and unfurnished, elevator, fireproof, day, week or mo., reduced rates transients. G 0048. 745 Yates.

SEACROFT, VICTORIA'S MOST BEAUtiful sea-view apartment. G 5117.

TWO AND FOUR-ROOM SUITES, IMmediate possession. 1120 May Street. G 0240.

54 FLATS AND APARTMENTS WANTED

WANTED IMMEDIATELY BY ADULT couple, furnished apartment, about $27.50 per month. Permanent. Phone G 7187 before noon. Ask for Room 303.

55 HOUSES TO RENT

55A FURNISHED

ATTRACTIVE SIX-ROOM BUNGALOW for July and August, near beach and town. G 4666.

FURNISHED, TWO BEDROOMS, KITchen, phone, water, $25. 1251 Pandora. Owner, E 2648.

JULY AND AUGUST, FULLY-FURnished six rooms, modern. Oak Bay. G 3048.

TO RENT—FURNISHED
THOMPSON AVENUE, NEAR UPLANDS. Six rooms for three months only, $50 monthly. Country residence in Saanich, five rooms, all conveniences, $20 monthly, July and August.
JOHN GREENWOOD
1241 Broad Street

4 ROOMS, FURNISHED APARTMENT, $25; 3-roomed apartment, $25; 6 rooms furnished house, $55; 4-room furnished house, $28. George Randall, 1303 Douglas Street. G 7241.

OAK BAY—7 rooms	$40.00
OAK BAY—5 rooms	$50.00
JAMES BAY—4 rooms, hot water heat	$55.00

COLES, HOWELL & CO., LTD.
636 View Street

55B UNFURNISHED

OAK BAY—7 rooms, 3 bedrooms	$38.00
OAK BAY—8 rooms, automatic furnace, electric range, etc.	$40.00
We have several new bungalows for rent, completely equipped with blinds, lino, etc., and modern in every detail, up from	$40.00

COLES, HOWELL & CO., LTD.
636 View Street

NORTH QUADRA — 6-ROOM modern bungalow	$35.00
948 FOUL BAY RD.—8 rooms, electric range	42.50
523 TRANSIT RD.—6 rooms	45.00
ADJOINING UPLANDS—6 rooms, stucco, vacant June 30	40.00

PEMBERTON & SON LTD.
625 Fort Street Phone G 8124

COTTAGE, FOUR ROOMS, BARN, GOLDstream, off Sooke Road, wood, $10 month. 1609 Gladstone Avenue.

FOUR-ROOM, MODERN HOUSE, 726 Roderick Street, stove connected. E 2743.

MOVING, PACKING, STORAGE—PHONE Heaney's, G 1194. A representative will call and explain our service.

$62 PHOENIX STREET, 6 ROOMS, $25; Dewdney Avenue, 6-room bungalow, $40; Quadra Street, 8-room bungalow, $45; Topp Avenue, 8-room bungalow, $45. Call for list of other good houses we are offering. P. R. Brown & Sons, Ltd., 1112 Broad Street. Phone G 7171.

$40—OAK BAY, NEW 5-ROOM STUCCO bungalow just completed, $40. North Quadra, ultra-modern, 6-room bungalow, hardwood floors, tile bathroom, lovely surroundings. George Randall, 1303 Douglas Street. G 7241.

4 ROOMS, $26.50; 3-ROOM APARTMENT, $22.50; 2-room apartment, $17; 4-room duplex, $28. George Randall, 1303 Douglas Street. G 7241.

57 WANTED TO RENT—HOUSES

WANTED TO RENT — FOUR-ROOM bungalow, in or near Esquimalt. Phone E 1230.

57B UNFURNISHED

SMALL BUNGALOW WITH FURNACE, close in. Reasonable rent. Box 4138, Colonist.

61 SUMMER RESORTS

QUALICUM BEACH SUMMER CAMP FOR boys 8 to 14 years. Prospectus and reservations, O. Lodge, Qualicum Beach Private School, Qualicum Beach.

61A COTTAGES AND CAMPSITES

AT CADBORO BAY, 2-ROOMED COTtages, H.K. rooms, week, month. E 9795.

AT "Sunny Shores," Sooke, cabins, clean, comfortable, beach. R.R. 2, Victoria.

BOARD AND RESIDENCE, CADBORO Bay Beach. Phone G 3196.

COWICHAN BAY, JUST OFF ISLAND Highway, well furnished waterfront bungalow, modern plumbing, small garden, boathouse, adults. Box 43[illegible], Colonist. G 0011.

WATERFRONT COTTAGE, $8 PER week, warm bathing. Free transportation. E 3938.

65 AUTOMOBILES

65A FOR SALE

ALL BARGAINS — FORD 1926 COUPE body in fine shape, $10. Motors and transmissions, Ford "A," 1929; Chevrolet 1920; Studebaker 1929; President 8-cylinder; Waukesha 3¾ x 4½, 6-cylinder, 4 speeds, etc. Ford V-8 wheels, etc. W. Frank Cameron, Auto Parts, 952 View St. Phone E 6612.

SPECIALS!

BUICK SEDAN, A CAR IN VERY good condition. One that will really stand up and give long service.
$175

AUSTIN COUPE WILL GIVE YOU very long mileage with good riding comfort. Good shape all around. Price only
$250

REVERCOMB MOTORS LTD.
925 Yates Street Phone E 4331

VIEW STREET BARGAIN LOT SELECTION

BUY YOUR USED CAR IN THE LOW rent district. All makes and models. Every one in A 1 condition and serviced by the industry's best mechanics.

1928 CHEVROLET COACH	$85
1929 STUDEBAKER SEDAN	$245
1927 PONTIAC ROADSTER	$95
1930 PONTIAC COACH	$250
1928 CHEVROLET SEDAN	$165
1930 ERSKINE SEDAN	$245
1929 CHANDLER SEDAN	$165
1929 ESSEX SEDAN	$145
1936 CHEVROLET SEDAN	$695
1936 PONTIAC SEDAN	$895
1938 FORD SEDAN	$795

OUR STOCK IS THE CHOICEST IN THE CITY OF VICTORIA

Buy Your Used Car Where There Is Most to Choose From

Liberal Trades—Liberal Terms

VIEW STREET USED CAR BARGAIN LOT
864 View Street Near Quadra

HERE'S ONE FOR YOU

BUICK DE LUXE SMALL SEDAN IN excellent condition throughout. This car has only run 16,000 miles and looks like new. Only $750

BURTON & WILLIAMS MOTORS LTD.
1001 Blanshard Street Phone E 8416

1935 HUPMOBILE "6" SEDAN

DRIVEN BY A PROMINENT VICTORIA businessman, this car has had the very best of care. Four new tires, upholstery like new. The exterior finish is perfect. Equipped with radio and heater, and in excellent condition throughout, this car is ready for many miles of enjoyable and carefree motoring.

$665

THOMAS PLIMLEY, LTD.
Est. Nearly 50 Years
1010 Yates Street Phone G 7161
If You Get It at Plimley's, It's All Right"

FOR SALE — $550, 1935 STUDEBAKER sedan, one owner, new tires, heater, electric clock, etc., excellent condition. Box 4316, Colonist.

FORD V-8 COUPE, EXCELLENT CONDItion, new paint, $425. G 6424.

JUNKIE AUTO WRECKER, E 7521. BEST prices paid for your car. Parts for all cars and trucks. 937 View Street.

SPECIAL!

SALES OF THE WONDERFUL NEW Oldsmobile Hydro-Matic have rather overstocked us in certain model cars. We therefore offer outstanding bargains among others.

LINCOLN SEDAN	$895
TERRAPLANE SEDAN	$875
STUDEBAKER SEDAN	$865
CHRYSLER SEDAN	$795
TERRAPLANE SEDAN	$725
HUDSON SEDAN	$595

EVERY ONE IN THOROUGHLY FIRST-CLASS CONDITION AND SURPRISING VALUE.

DAVIS-DRAKE MOTORS, LTD.
Buick and Oldsmobile Cars
G.M.C. Trucks
Fort Street at Quadra, Victoria
Branch at Duncan

SAVE ON GAS AND OIL—SEE US ABOUT reconditioning your engine. Low prices. Careful work.
CHET DOWMAN
724 Johnson Street

TODAY'S SELECTED BARGAINS

THE GENERAL CONDITION OF THESE cars is exceptionally good. They have been thoroughly reconditioned. Prices have been substantially reduced.

1938 HILLMAN DE LUXE SEDAN	$695
1935 AUSTIN "7" SALOON—Very economical to operate	$345
1933 STUDEBAKER ROCKNE SEDAN	$395
1934 CHEVROLET DE LUXE SEDAN	$445

JAMESON MOTORS, LTD.
750 Broughton Street

WE CAN SUPPLY YOU WITH A CHEAP car for your holidays. Come in and pick one out. Terms to suit. Some real buys at the right price. Reliance Sales, Ltd., 832 Johnson Street. Phone E 3734.

WANTED—30 X 3 CLINCHER TIRES. Speedway Service Station. G 1341.

A Mart for Busy Readers—Property for Sale or Trade

TO OUT-OF-TOWN SUBSCRIBERS

Out-of-town subscribers who wish to answer advertisements in which only the telephone number of the advertiser is given, may mail their replies to The Colonist, and The Colonist will communicate such replies to the advertiser.

65 AUTOMOBILES (Continued)

LATE MODEL CARS AND DELIVERIES

NOW SHOWING
THE BIGGEST SELECTION OF 1937, 1938 AND 1939 MODELS

VALUES ARE SPECIALLY ATTRACTIVE

ON A CAR THAT HAS ONLY RUN A few thousand miles and is in every respect just like a new car you can save several hundred dollars. Here are a few examples.

1939 PONTIAC COUPE	$895
1939 MERCURY FIVE-PASSENGER COUPE	$1125
1939 FORD V-8 FORDOR	$950
1939 FORD V-8 TUDOR	$895
1938 CHEVROLET SEDAN	$865
1938 PLYMOUTH COACH	$795
1938 FORD V-8 COUPE	$725
1937 CHRYSLER SEDAN	$895
1936 HUDSON COUPE	$675
1936 FORD V-8 DELIVERY 60	$750
1936 INTERNATIONAL DELIVERY	$750
1937 FORD V-8 DELIVERY	$545
1936 WILLYS DELIVERY	$495

NATIONAL MOTOR CO. LTD.
819 Yates Street
"Where Customers Send Their Friends"

BEGG MOTOR COMPANY, LTD.
BUY NOW—BUY NOW

THIS IS THE MOST DESIRABLE TIME in years to buy a good Used Car. The selection is better, the cars conditioned to the last notch, and the best of the driving season ahead.

— HERE ARE A FEW —

1936 TERRAPLANE SEDAN	$695
1936 MORRIS SEDAN	$495
1937 FORD SEDAN	$645
1939 DODGE SEDAN	$995
1935 FORD SEDAN	$525
1930 CHEVROLET SEDAN	$295
1938 DODGE SEDAN	$895
1936 LAFAYETTE SEDAN	$695
1929 CHEVROLET SEDAN	$250
1930 FORD COUPE	$595

Many More To Choose From

BEGG MOTOR COMPANY, LTD.
837 Yates Street—Used Car Lot
Main Building—Yates and Quadra
Phone G 1144 Open Evenings
Plymouth - Chrysler - Dodge - De Soto

1938 FORD DE LUXE SEDAN
1938 FORD COACH
1936 FORD SEDAN
1932 DE SOTO COUPE
1928 PLYMOUTH COUPE
1931 MODEL "A" COACH
1934 FORD COUPE
1929 WHIPPET COUPE

OUR PRICES ARE RIGHT

We Pay Cash for Good Used Cars

VICTORIA USED CAR MART
981 Yates Street Open Evenings

NO ONE CAN BUY A WILSON & CABELDU USED CAR WITHOUT COMPLETE SATISFACTION
Here's Today's Used Car News

1938 FORD TUDOR	$695
1936 WILLYS SEDAN	$495
1936 NASH SEDAN	$695
1938 FORD TUDOR	$695
1938 CHEVROLET DE LUXE SEDAN	$875
1938 CHEVROLET MASTER SEDAN	$895

WILSON & CABELDU
Headquarters for De Luxe Used Cars
826 Yates Street and at Duncan

USED CAR SALE NOW ON!

1936 AUSTIN "10" DE LUXE SALOON—In pink of condition	$525
1936 FORD SEDAN	$495
1937 PONTIAC CHIEFTAIN DE LUXE SEDAN—Has had only one previous owner	$775
1931 GRAHAM SEDAN—Very good condition	$295
1929 PACKARD SEDAN	$275

Some Good Used Trucks From $95 Up

CECIL EVE MOTORS, LTD.
Yates at Quadra
Pontiac Cars O.M.C. Trucks

SEE THESE TODAY

1939 WILLYS DE LUXE SEDAN — RUN only 3,700 miles. Not a mark on it. This is your opportunity to get a full-size economical car at a saving $898

1939 WILLYS COUPE — A FULL-SIZE coupe in new condition. Gasoline mileage up to 35 miles per gallon. A big saving for you at $845

MASTERS MOTOR CO. LTD.
Willys Dealers
800 Yates Street Phone E 3541

LET VANCOUVER ISLAND'S FINEST EQUIPPED TIRE SHOP RETREAD OR RECAP YOUR TIRES
ALL SIZES
DOUGLAS TIRE SERVICE
Recapping Centre
1739 Government Street Phone E 6111
TRUCK AND PASSENGER TIRES

1928 ERSKINE SEDAN — AN EXCELLENT family car, steel body, and very economical to operate $165

1938 WILLYS SEDAN—CONSIDERably under market value as quick sale is required $675

JONES BROS. SERVICE STATION, LTD
Cor. Yates and Quadra Phone E 4031

1930 DE LUXE FOUR-DOOR SEDAN, radio equipped. 1190. E 6039.

65 AUTOMOBILES (Continued)

Wa Finance Car Purchases—Low Rate 5%
On Unpaid Balance — No Refinancing
GILLESPIE, HART & CO., LTD.
811 Fort Street Phone G 1181-2

1936 HUDSON FOUR-DOOR DE LUXE Sedan, licence, 1939. Six to eight-ton Hayes trailer. First-class shape cheap. Large stock used hydraulic truck hoists. Cash for cars and trucks. Clarke's Auto & Truck Parts, 831 View Street. E 8041

1932 STUDEBAKER SPORT COUPE—Good condition, just painted. Will consider any reasonable offer. G 3053

1937 STANDARD DE LUXE SEDAN—1937. Excellent condition. Snap for cash. E 6619.

65B WANTED

CASH FOR YOUR CAR FOR WRECKING. Cameron Bros., 1340 Crajaflower. E 6598.

WANTED SEDAN ABOUT 1934. MUST be in good condition and reasonable. Particulars, Box 4389, Colonist.

USED CARS WANTED
Highest Cash Prices Paid for Good Used Cars
JONES BROS. SERVICE STATION, LTD.
Corner Yates and Quadra Phone E 4031

67 BOATS AND LAUNCHES

ATTENTION FISHERMEN!—Engines, all makes, V-8 (38), '31 Dodge, Chrysler and twenty others. Take your choice. Cameron Bros., 1340 Crajaflower. E 6598.

EVINRUDE AND ELTO OUTBOARD MOTORS, good used motors. Guaranteed repair service. H. Avimer, 868 Yates.

SEE US FOR BRIGGS-STRATTON AIR-cooled boat engines. Ship Chandlers (McQuades), Ltd., 1214 Wharf St. E 1141.

SHEET METAL TANKS, STACKS, VENTILATORS, etc. Specializing in boat work. G 6840. H. Cooley & Son, 434 Kingston.

SPECIAL PROPELLERS MADE. CAMERON, pattern maker, 1340 Crajaflower.

BENDIX AIR-COOLED
2½ AND 5-H.P. OUTBOARD MOTORS, also inboard motors, complete with Joe's reverse gear.
Sold on Easy Terms
McLENNAN, McFEELY & PRIOR
1400 Government St. Phone G 1211

18-FT. CABIN LAUNCH, 3-H.P. REGAL engine, bilge pump, new battery, newly painted. G 5086.

16-FOOT LAUNCH, WITH STAR MOTOR in good running order. 555 Johnson Street.

75 BUSINESS OPPORTUNITIES

GOOD INVESTMENT

SIX-ROOM BUNGALOW, CONVERTED into two self-contained suites. One suite rented for 130 per month, garage. Price $3200
CROSS & CO.
809 Government Street Phone E 0632

SMALL FOOD BUSINESS FOR SALE, established seven years, short hours. 1375 Box 4301, Colonist.

UP-ISLAND BUSINESS, ESTABLISHED 11 years, handling men's, ladies' and baby wear, dry goods, toiletries, stationery, toys, electrical goods, hardware. Modern store and living quarters. Turnover $10,000 annually. Proprietor leaving. Price for stock and fixtures $4,550. Property can be purchased if desired. Information at office only.
CONYERS-WILDERS CO.
621 Broughton Street

78 HOUSES FOR SALE

AN ATTRACTIVE PROPERTY, CONsisting of a nice four-room bungalow (one suite finished) and two large lots in fruits and flowers. Nice location just off Quadra. Price reduced to cover cost of completion $1250

A SECLUDED HOME—LESS THAN a three miles out. A roomy bungalow of five rooms, including large living-room with open fireplace, basement, furnace, etc., and TWO-ACRE LOT. About half an acre in garden; balance nicely treed. Consider trade for smaller property. $2250 year town. Price on terms

ESQUIMALT — COMPACT FOUR-ROOM bungalow in superb condition. Basement, open fireplace, etc. One block from Craigflower car. Terms $1500

A. S. MILLER
1309 Blanshard Street Opposite Library
Phone E 0823

ALMOST NEW, COSY, FOUR-ROOM bungalow in centre of town, near to everything. Fully furnished. Bright homey living-room, two bedrooms, spacious kitchen, three-piece bathroom, large lot, in vegetables, garden and fruit trees, garage. This home, situated in heart of city, will prove not only a comfortable home but a valuable investment for someone. Price fully furnished $2100
Terms Can Be Arranged
STANLEY AVE. — LIVING-ROOM DINing-room, open fireplace, large kitchen, two bedrooms, garage, three-piece bathroom, plenty of assorted fruit trees. Taxes low for this district. Price $1400
SPENCER & HAWKINS
1236 Government Street Phone E 4111 Day or Night

$2,000—LOW TERMS

A FINE FOUR-ROOM BUNGALOW IN perfect condition. Big living room, open fireplace, modern kitchen fixtures, big lot and garage. Good location. This is hard to duplicate.
NEWSTEAD REALTY
213-14 Scollard Bldg. Phone E 1621

ANOTHER BARGAIN

BUNGALOW OF FOUR ROOMS. Modern bathroom and pantry on main floor, enclosed stair to attic with two additional bedrooms. Cement basement, furnace and laundry tubs. Extra large separate garage and well laid-out garden. High location, close transportation. Price $2100
FLEMING GARDINER & CO.
213 Scollard Bldg. Phone O 7741

BANFF—FOR SALE, SIX-ROOM HOUSE, furnished. Box 65, Banff, Alberta.

CLOSE-IN, SPLENDIDLY-BUILT, SEVEN-room house, and when we say splendidly built we mean it, for example the floor joists are 3 x 10 inches, full-sized and spaced 16-foot centres. Accommodation consists of large and dignified hall, large living-room and dining-room, oak floors, kitchen, pantry and bedroom on first floor, three bedrooms and two-piece bathroom and separate toilet on second floor. A good family home convenient to everything, or would convert into duplex. Taxes only $85. Price
$2500
For Appointment to View See
ALFRED CARMICHAEL & CO., LTD.
1218 Broad Street Real Estate

JAMES BAY—NEAR PARK AND SEA. EIGHT ROOMS AND BATHROOM, ALSO other conveniences, complete with furniture. Operated as duplex rooming house for years. Earnings $50 to $75 monthly. Owner retiring now. Offered at a bargain price. Including all furniture, only $2,250 cash. Clear title. Low taxes. Immediate possession.
L. M. ROSEVEAR & CO., LTD.
110 Union Building, 612 View St. G 6041

$2200

FIVE-ROOM BUNGALOW, LIGHT FLOORS, SPIC AND SPAN THROUGHOUT. FULL CEMENT BASEMENT, FURNACE AND GARAGE. FAIRFIELD DISTRICT. TERMS ARRANGED.
OAK BAY ESTATES
1163 NEWPORT AVENUE
G 1011 Day or Night

NEAR TEN MILE POINT—ONE ACRE, half treed, exceptionally well-built house, eight rooms, two tile bathrooms, hardwood floors downstairs. Valued for loan, $7,000. For quick sale $5,500, equity cash. Owner.
G. H. WALTON
2116 Government St. G 3919, Res., E 8730

78 HOUSES FOR SALE (Continued)

FRONTING SEA AND MOUNTAINS, ON Dallas Road, near Cook Street. This stucco residence of most unusual type is offered for sale. Ground floor plan is excellent and comprises: Hall with washroom, large living-room with fireplace overlooking a MILLION-DOLLAR VIEW, well-proportioned and handsome dining-room, den or bedroom with cupboard, pantry and kitchen. Upstairs are two good-sized and one small bedroom with closets, bathroom and separate toilet. Warmly-lined concrete basement with storeroom and AUTOMATIC AIR-CONDITIONED heating system. Two-car outside garage. Well-stocked garden. Taxes $175.
Price $4200
Quick Possession Can Be Given
THE ROYAL TRUST COMPANY
Real Estate Dept.
1202 Government St. Phones E 4126, E 3130

PORTAGE INLET — CHOICE WATERFRONTAGE

FOUR-ROOM NEW STUCCO BUNGALOW. Living-room, kitchen and two bedrooms, three-piece bathroom, two additional rooms allowed for. Excellent garden and lawn. Low taxes. Very attractive. Price (terms to arrange) $4200
H. G. DALBY & CO., LTD.
634 View Street Opposite Spencer's

NEW FOUR-ROOM STUCCO BUNGALOW. Gorge district, high location. Near park and school. Bargain, $2,000 cash. Terms. 12350 E 0728

SEE OUR WINDOW FOR 200 PICTURES OF REAL BUYS. INDEPENDENT INSURANCE AGENCIES, LTD. 600 FORT ST.

VICTORIA WEST, 615 SEAFORTH ST., six rooms, near the sea. Price $1,250. Phone E 1613

WELL-BUILT HOME OF EIGHT ROOMS, waterfront, sandy beach, six miles out. $3,500. E 7174.

$3500—GORDON HEAD, NEW FIVE-room stucco, hardwood floors, garage attached, two cultivated acres, fruit, stable. Terms

$1500—BRAND-NEW FOUR-ROOM stucco, corner lot. Near Carey Road.

$2100—MODERN THREE-ROOM stucco, bath, garage, furnace, fireplace. High, 52 x 300 lot. Gorge.
See Us for Large Selection.
HAMILTON-JAKEMAN REALTY
749 Pandora Avenue Phone E 4623

$1500—VICTORIA WEST, MODERN four-room bungalow, excellent condition. Taxes only $41.

$2250—JAMES BAY, GOOD FAMILY home or very suitable for renting rooms. All in first-class condition. Taxes $90. Easy walking distance. Come in and let us show you this.
No Phone Information
CONYERS-WILDERS CO.
621 Broughton Street
(See W. H. Hilton)

$2250 — COMFORTABLE 5-ROOM bungalow, new Duroid roof, also paint, etc., outside and in. Two bedrooms, open fireplace in living-room; cement basement, furnace. Nice garden. Corner lot. Box 2863, Colonist.

$850—THREE-ROOM COTTAGE, NEAR Tillicum Road (Gorge end); neat, comfortable, good garden. Owner. (No agents.) Box 4382, Colonist.

79 WANTED TO BUY—HOUSES

HAVE BUYER FOR SIX-ROOM DWELLing in Gorge area. Sea T. B. MONK, J. H. WHITTOME & CO., LTD.
118 Pemberton Bldg. Phone E 9312

WANTED—LISTINGS OF MODERN houses. Three bedrooms are in demand, and we have a number of clients in the market for cash or terms. Quick action. Immediate results.
JOHNSTON & CO., LTD.
1314 Broad Street Phone E 3341

80 PROPERTY FOR SALE

LOT 33, RICHMOND ROAD, FOR SALE. Phone E 8228.

ONE ACRE, ON ADMIRALS ROAD, BEtween Lang and Craigflower. Partly cleared. Taxes $7.80. $450. Phone F 1930.

$285 BUYS FINE BUILDING LOT, OAK Bay, near Oliver; improvements, minute transportation. Particulars, Box 4350, Colonist.

80D SAANICH

$950—A 3-room home, with 3-piece bathroom. Splendid garden lot, all planted with vegetables which would last for a years use. This property will suit an elderly couple. Taxes only $14. Two minutes to the bus on 6 cent fare. As an investment, would rent at $13.50 per month. Exclusively by
SAANICH REALTY COMPANY
3588 Quadra Street Phone E 0061

"GOVERNMENT LIQUOR ACT"
(Section 26)

Notice of Application for a Club Licence

NOTICE is hereby given that on the 15th day of June next, the undersigned British Imperial Comrades' Association intends to apply to the Liquor Control Board for a club licence in respect of premises situate at No. 738 Pissard Street, in the City of Victoria, British Columbia, upon lands described as Lot No. T.Ville, Victoria City Land Registration District, in the Province of British Columbia, to enable each member of the said club to keep on the premises a reasonable quantity of liquor for personal consumption on the premises, in accordance with the provisions of the "Government Liquor Act" and the regulations promulgated thereunder.
Dated this 13th day of May, A.D. 1940.
BRITISH IMPERIAL COMRADES ASSOCIATION.
P. J. Sinnott, Solicitor.

ROYAL JUBILEE HOSPITAL
Victoria, B.C., Incorporated 1890

THE annual meeting of the donors and subscribers of the institution will be held in the Nurses' Home, Richmond Road, on Friday afternoon, June 21, at 3 o'clock. Business: Receiving the report of the directors, the hon. treasurer's report for the fiscal period ending December 31, 1939, and election of four directors.
The following directors retire and are eligible for re-election: Mrs. E. Sheppard, Lieut.-Col. Hugh Allan, Messrs. Charles Williams, and S. J. Drake.
All donors of money of $100 and upwards and annual subscribers of $5 and upwards are eligible to vote for the election of directors.
D. D. MUIR,
Secretary.
June 6, 1940.

A Paying Business

Let us show you this splendid little business, confectionery, etc. Owner says $300 net income per month; good building, with comfortable living quarters; extra low taxes; stock at invoice. Price of building and business now only $2750
Arthur E. Haynes, Ltd.
730 Fort St. Evenings phone G 2336

NOW OFFERING

1556 LIONEL ST.	$1100
MARRION ST.	$1600
QUEENS AVE.	$2500
QUADRA ST.	$3200
QUADRA ST.	$3500
BEACH DRIVE — Parcel of 3 lots	$4200
ORCHARD AVE. — 4 bedrooms	$5000

Christopher & Swayne, Ltd.
626 VIEW ST. PHONES: G 1121-2-3
Real Estate — Insurance

ARE YOU A JUDGE OF REAL ESTATE VALUES?
A comparison of the 340 pictures of properties with prices in our window will enable you to buy with confidence.
Independent Insurance Agencies, Ltd.
606 FORT STREET PHONE G 1801

PEMBERTON'S

WALKING DISTANCE NEAR HIGH SCHOOL
Substantial semi-bungalow with seven rooms. Five can be used for bedrooms. Good three-piece bathroom. It is in first-class condition. Newly painted roof. High location. Suitable for a few roomers.
Price $1750

1065 HOLMES STREET
Well-built seven-room frame residence on a solid concrete foundation with double lot and high view. Assessed taxes and close to Quadra bus service. This home can be had on terms. Vacant now. Price $2000

SEAFRONT AUTO COURT NEWLY BUILT — NEWLY FURNISHED
Facing south with land sloping gently down to the salt water, this NEW AUTO CAMP is delightfully situated. There are twelve cottages, store, restaurants, catering for Dine and Dance Guests, and fine proprietor's quarters besides. This is close in and is offered for sale for the first time. Please communicate with this office for full particulars.

Pemberton & Son Limited
625 Fort Street Pemberton Building
Phone G 8124

YOUR LAST CHANCE
To secure a brand new seven-room stucco at a BARGAIN. Just completed. Interior decoration, finish and construction of the best. Situated in Oak Bay. Can be bought on terms or TRADE considered for owner's equity, for a four of five-room bungalow in the $3,000 class. Further particulars on request.

SNAP—Cosy five-room stucco bungalow with basement and furnace, off Foul, near Jubilee Hospital. Only $1250

GOOD BUYING—Off Oak Bay Avenue. Very comfortable five-room bungalow. Cement basement, furnace, garage, fruit trees. Price $2300

GORDON HEAD—1½ acres on good corner which has business possibilities. A 4-roomed bungalow with basement. About 30 apple trees, logans, chicken house, etc. $2500
Furnished with Loyalist Maple and will sell furnished for $2900

MARIGOLD — Two nice lots, treed, rocks, view from a possible site; no space for a vegetable garden. For one who likes trees, seclusion, quiet, rocks, and a bargain. Price firm at $225

NORTH QUADRA—A stucco over tile bungalow. Needs some attention. Has 2 large, beautiful lots. Perfect spot for the garden lover. Excellent buying. Might accept offer of $2000

B.C. LAND
AND INVESTMENT AGENCY, LTD.
923 Government St. Phones: G 4115-6

P. R. Brown & Sons, Ltd.

NORTH DOUGLAS AREA — Cosy 4-roomed cottage, basement, garage. Close to car and bus. Reduction for all cash. Exclusive listing. On terms $550

PORTAGE INLET — About 2 acres under cultivation, lovely garden, splendid 4-roomed bungalow, etc. $2650

FAIRFIELD — Six-roomed semi-bungalow, in splendid condition, usual conveniences, close to sea. Bargain at $2850

HIGH VIEW ROYAL—About 1½ acres land and solidly constructed 7-roomed home. Price cut to $3400

FAIRFIELD—Close in, six-roomed modern stucco bungalow, good as new, hardwood floors, etc. Excellent value at $4200

AUTO CAMP—Island Highway, close to Victoria and sea, earning about 20% on investment At $4500

FOR FURTHER PARTICULARS OF THE ABOVE, PLEASE PHONE OR CALL AT OUR OFFICE

P. R. Brown & Sons, Ltd.
1113 BROAD ST. PHONE G 7171

SMALL DOWN PAYMENT

$1300—On easy terms or less for cash. Seven-room semi-bungalow in good condition, basement, furnace, large lot. Is it wise to pay rent? Walking distance to centre city.

$2000—On easy terms. Six-room bungalow, all large rooms. Basement, furnace, garage, chicken houses. Three large lots with lots of fruits, etc. Situated choice part of Esquimalt. One lot only with house if desired.

OAK BAY

$3750—Terms. Stucco bungalow containing five large rooms and breakfast room, basement, furnace, garage. Choice location, Beach Drive, with wonderful view of ocean. Owner now residing in Vancouver, will consider an exchange for property there.

W. J. GILLILAND & CO.
1203 BROAD STREET PHONE G 3741

ESQUIMALT

SEMI-BUNGALOW — Five rooms and bathroom down, 2 bedrooms upstairs, full cement basement, good lot. Present revenue equal to about 18% net. Sale price $1350

APARTMENT PROPERTY

SMALL REVENUE PROPERTY—Three suites, self-contained, well rented, automatic heating, no janitor, close-in location, near park. Bargain price for cash.

CHOICE BUILDING LOT

Size 70 x 120. Near sea, Oak Bay. All new homes adjoining. Local improvements taxes all paid.
Price only $650

Heisterman, Forman & Co.
608 VIEW STREET

BAZAN BAY, SAANICH
Over three acres, all good land, with small belt fir trees. Fine bungalow contains large living-room with fireplace, two bedrooms, kitchen and bathroom. View of sea from spacious veranda. Water and light, stable and barn. Price $1800
WISE & CO., LTD., 100 Pemberton Bldg.

COLES, HOWELL & CO., LTD.

SEAFRONT GUEST HOUSE
180 ACRES, ALMOST A MILE OF SHELTERED SEAFRONT — Thirteen rooms. Some cottages. Doing nice business and suitable for further development. Twenty-five miles from city. Terms $7000

OAK BAY
DUTCH COLONIAL HOUSE OF SEVEN ROOMS — Large living-room, dining-room, kitchen, hot water heat, 2 bathrooms. Exclusive location. Price $6250
SEVEN-ROOM STUCCO BUNGALOW — Almost new, 3 bedrooms, hot water heat. Unobstructed sea view. Price $7000

GORGE
NEW 4-ROOM STUCCO BUNGALOW — Part-basement. Close in. Terms $2250

HIGH QUADRA
SET IN DELIGHTFUL GROUNDS. FIVE-ROOM BUNGALOW—Full cement basement, furnace, tubs; tennis court. Taxes $43. With 2 lots $2900

TEN MILE POINT
FIRST TIME OFFERED. UNIQUE AND SUBSTANTIALLY CONSTRUCTED BUNGALOW of 5 rooms, part-basement, garage. Situated amongst oak trees, lawns and a well-planned, professionally-laid-out rock garden containing numerous choice and rare plants. This property can be sold with 1 acre or less. Price and further information at this office only.

WANTED
6-7-ROOM MODERN HOUSES IN OAK BAY. Must be secluded. Have cash buyer waiting.

COLES, HOWELL & CO., LTD.
638 VIEW STREET PHONE G 1032

Randall's

CLOSE IN
SEVEN-ROOM SEMI-BUNGALOW—All newly painted. Garden. A very well-built home. Very easy terms. Full price $1600

GORGE
BEAUTIFUL FIVE-ROOM STUCCO BUNGALOW—Wonderful location. Extra large lot. At a price you cannot go wrong on. Full price $2600

CITY
FIVE-ROOM FRAME BUNGALOW—Completely done over inside. Right on transportation. A splendid buy, on easy terms $1200

QUADRA
FOUR-ROOM BUNGALOW—Two bedrooms, two lots with wonderful garden. This is a splendid buy, on terms, at $1600

George Randall
1303 DOUGLAS ST. PHONE G 7241

A $35,000 Home

SIXTEEN ROOMS finished in highly polished WALNUT, MAHOGANY, OAK and LOUISIANA GUMWOOD. Many plate-glass windows.
Five bathrooms, one shower. Large verandas. Beautiful views of Straits. Building in fine condition.
Three acres, many shrubs and flowers, walks, drives, bowling green, tennis court, fruit trees, garden plot.
Double garage, with living quarters on second floor.
Property faces two streets. Beautiful homes adjoining.
This Property Cost $100,000 to Build and Lay Out
For Appointment See
James A. Griffith
Phone G 4824 or G 6276
BEVERLY HOTEL BUILDING
724 YATES STREET, VICTORIA, B.C.

8½ Thousand Isn't Much

for a well-built eight-room home in beautiful Uplands. Three bedrooms and complete quarters for maid. Close to golf course. Absentee widow owner names this low figure for quick action.

KER and STEPHENSON LTD.
1121 GOVERNMENT ST. G 4127

SAANICH
Modern five-room house with space for two rooms upstairs, stairs already begun. Very good living-room, with lovely outlook. Two good bedrooms, one extra large, well laid-out kitchen, bathroom and dining-room; full basement, furnace and garage. Flower garden and one acre in potatoes and strawberries
$4000
Van der Vliet, Cabeldu & May, Ltd.
1212 Broad Street Victoria, B.C.

AN IDEAL SPOT TO RETIRE
Within 3½ miles of Victoria City Hall. Country atmosphere, with city conveniences. Well-built and attractive four-room bungalow, all in good condition; open fireplace; cement basement. Chicken house for 400 birds. Another building so located would make profitable store or gas station, or could be remodeled and well rented. 1¼ acres, all clear land, gentle easterly slope; nicely situated; all fenced. Low taxation. This is an exceptionally attractive little home and priced low at $2500
Would sell fully furnished if desired.
Swinerton & Co., Limited
620 BROUGHTON STREET

Little Stories for Bedtime

Surrounded by Enemies

—By THORNTON W. BURGESS—

It does no good to just regret
If your mistakes you soon forget

Danny Meadow Mouse had learned this by hard experience. Now whenever he makes a mistake he wastes no time regretting that mistake, but neither does he forget it. He tucks it away in his memory so that he never will do the same thing again and then he puts his wits to work to get him out of the trouble his mistake has got him into.

As he peeped out of the hole in the far bank of the Smiling Pool, where he had found safety, he wished with all his might that he had stayed at home. But he wasted very little time that way. He hadn't stayed at home, so the thing to do was to try to find a way out of his present difficulties. His home was some distance away on the Green Meadows on the other side of the Smiling Pool. On the other bank he could see Reddy Fox. Down in the Smiling Pool he could see the Big Pickerel, who had so nearly caught him when he was swimming across. There also was Snapper the Snapping Turtle. To make matters worse he caught a glimpse of Billy Mink swimming along close to the opposite bank. A fat Meadow Mouse for dinner would tickle any of these.

"I certainly have got myself into a heap of trouble this time," thought he.

Then to make matters worse he happened to look up and there sailing round and round high overhead was Redtail the Hawk, and there is nothing in the world that Redtail likes better than Meadow Mouse for his meals. Danny sighed, but he took care that that sigh couldn't be heard more than an inch away. It was a very gentle sigh, a very gentle sigh indeed, but in it were expressed all Danny's feeling—fear, worry and vain regret.

"I certainly have got myself into a heap of trouble this time," thought he. "I'm surrounded by enemies. Yes, sir, I'm simply surrounded by enemies, and, if I don't watch out there won't be any Danny Meadow Mouse. I had no business to come over to the Smiling Pool, but here I am. I got myself into this trouble and now I've got to get myself out of it. Nobody else can or will. If a fellow didn't have to eat, things would be easier. I could stay right here until I could be sure of a safe trip home. But goodness knows when that time will come and I'm hungry this very minute."

Then as once more he caught a glimpse of Billy Mink a dreadful thought came to him. Billy Mink might take it into his head to come over on that bank of the Smiling Pool and peep into all the holes there, a way he has of doing. "He would surely find me then," thought Danny, "and that would be the end of me. I don't dare go and I don't dare stay. Whatever shall I do?"

Next Story — "Danny Uses His Wits."

(Released by The Associated Newspapers)

MR. BUILDER
HERE IS YOUR OPPORTUNITY—Two acres with house of four apartments. The revenue from these pays 14 per cent on investment after paying taxes. There is also room for four or five duplex homes without being crowded. Price $4000

Stucco Bungalow
Near in Fairfield. Six lovely rooms, best of hardwood floors, and the room arrangements are the best. Beautiful flowers. Price $4200

Apartment Sites
We have three of the best sites in the city. If considering buildings see us.
See MR. FIELDS re Above
MEHAREY & CO., LTD.
621 FORT STREET PHONE E 1187

ACTION WANTED
New Gorge, 5-room stucco bungalow, not quite completed; hardwood floors, fireplace and cement basement. Owner called away. Sacrifice $2175

TAXES, $46
SEMI-BUNGALOW, city, six rooms. Three bedrooms, living-room, dining-room, kitchen and sewing-room. Full basement, all sealed, and separate garage. This is a real good buy. Newly painted new roof and splendid garden roll and lawn. Listed at $2250 for terms. Discount for cash.
For More Information See
ALEX OLSON or HAROLD LINTHAM
Johnston & Co., Ltd.
1314 BROAD ST. PHONE E 3341

ISLAND HIGHWAY WATERFRONTAGE
111 FEET ON BEACH. All fenced. Price $1260
COSY SAANICH FOUR-ROOM STUCCO. Open fireplace, tile floors, separate garage. Lovely garden, lawns and flowers, etc. Price $2100
OAK BAY—SEE THIS POSITIVELY BEST OFFERING at $3600
Has five rooms and attic. Thoroughly modern.
UPPER QUADRA—STUCCO HOUSE OF SIX ROOMS AND ATTIC. Cost to build, $4,000. Price $3150
Inspection Invited
E. E. HEATH
625 YATES ST. PHONE E 4011

SAANICH
Pretty little bungalow of four rooms, with small nook off the kitchen. Open fireplace. Venetian blinds, sun porch, basement, furnace and nice piece of land, well planted in shrubs, flowers, etc. High, healthy location.
$2350
J. C. BRIDGMAN
661 BROUGHTON ST. PHONE E 3331

$1100—James Bay, close to sea and walking distance of town, containing five rooms and sun-room, bathroom and separate toilet. Splendid vegetable garden. Excellent buy

$2000—Seven-room house, situated on good street in James Bay, close to Parliament Buildings. Large living-room, dining-room, den, three bedrooms, three-piece bathroom and extra toilet, kitchen and pantry, full basement with furnace, nice lot with fruit trees. Would make good family home or roominghouse. Terms can be arranged.
SEE A. LANCASTER
BROWN BROS., LIMITED
314 Pemberton Bldg. Phone E 1183

MILL BAY WATERFRONT
One acre and new six-room stucco bungalow, fully modern. Cement basement, hot air furnace, good water supply with electric pump. Land about half cleared. Price $4000
This Is a Good Buy
SEE T. B. MONK
J. H. Whittome & Co., Ltd.
118 Pemberton Bldg. Phone E 9312

OAK BAY - $3550
Containing five rooms, with oak floors in main rooms. Garage in full cement basement. Located on paved street and close to transportation. Price includes fixtures, blinds and linoleum. Terms can be arranged.
MARA, BATE & CO., Ltd.
649 FORT STREET PHONE E 7124

Half Your Living
Can be produced on this highly productive land (half acre). Four nice rooms, basement, fireplace. Chicken house, small barn. All kinds of fruit, flowers, vegetables. Everything in first-class shape. Bus passes door. Taxes $12. Price $1900
New five-room cedar siding bungalow, well located in Gorge district. Basement, furnace, garage $3000
H. W. Miller & Co.
1216 BROAD STREET G 4651

OAK BAY
Attractive four-room bungalow. Open fire in living-room, two good bedrooms with closets. Nice kitchen with washroom, attached garage and nice garden with fruit trees, etc. $2000
JOHN GREENWOOD—E 7041

WOULD IMPOSE DEATH PENALTY

Parliament Asked to Hang Spies, Saboteurs and Traitors in Canada

OTTAWA, June 12 (CP).—Parliament today was asked to impose the death penalty for spies, saboteurs and traitors in Canada regardless of their nationality.

The request came from Arthur Slaght (Liberal, Parry Sound), amid warnings to the House of Commons of "thousands of Quislings" within Canada and the possibility of enemy agents attacking the Dominion from the United States.

Mr. Slaght demanded the death penalty for enemy actions within Canada and urged that aliens intending to enter Canada for subversive purposes be warned that their adventure will end "at the end of a rope."

The proposal brought no comment from the Government. The Commons itself took the demand quietly.

TO REVIVE REQUEST

Mr. Slaght said he had discussed it with Justice Minister Lapointe and that he would propose it again in the fifteen-man committee to be set up to review Defence of Canada Regulations.

Prime Minister King's resolution to set up this committee was being debated when Mr. Slaght made his request that sabotage and espionage be added to the crimes of murder, treason and rape, for which capital punishment is now provided by the Criminal Code.

Dr. H. A. Bruce (Conservative, Toronto-Parkdale), warned the Government that it had "barely scratched the surface" in Ontario alone in rounding up aliens. He added that there were "thousands of Quislings" at large awaiting the moment to strike.

Dr. Bruce was speaking when Mr. Lapointe adjourned the House for the day to permit members to attend funeral services for Hon. Norman Rogers.

ADVICE FOR MODERATOR

Conservative Leader Hanson amplified a statement he made in the House of Commons yesterday that if he could get the ear of the Moderator of the United Church in Canada (Rev. Dr. John Woodside, of Ottawa), he would "tell him something."

He had meant to add, Mr. Hanson said, that he would ask the Moderator to use his influence on certain ministers who had expressed sentiments antagonistic to the Defence of Canada Regulations, or at least make it clear that such expressions from "a small minority" were not the view of the Moderator or the great majority of clergymen under his jurisdiction.

WHILE THEY LAST

"Get a good laugh at the bathing suits worn thirty years ago," observes Lez Deeson, of Lazy Ledge, Arkansas, "'cause thirty years hence, there won't be nothing to laugh at."

That Body of Yours

By JAMES W. BARTON, M.D.

ROUTINE TREATMENT OF MIGRAINE — ONE SIDED HEADACHE

I have spoken before of the attempt of a large university medical clinic to learn the cause of migraine—one sided headache. Their advertisment for sufferers to attend the clinic brought over 700 applicants. This shows how common this ailment is and how distressing its symptoms when patients will leave home and work for the time necessary to remain under observation by research workers.

While the cause of many cases was not or has not been discovered, it was found that the monthly period is definitely related to migraine in some cases. These cases were relieved by the use of the gland extracts and hormones. Extract of ovary relieved headaches due to the menopause.

I have spoken before of the treatment of a large number of migraine patients by ergotamine tartrate as reported by Dr. Mary E. O'Sullivan, New York. Dr. O'Sullivan now reports the results obtained by routine treatment of 300 patients at Bellevue Hospital, New York, during the past five years.

"We have used over a dozen substances and methods in a search for a remedy for migraine. Routine allergic studies were done on our patients. Positive skin reactions (showing that the patients were allergic or sensitive to various substances) were obtained in 70 per cent, and of these nine of every ten gave a history of hives at some time in their lives. In these "allergic" cases, calcium gluconate and viosterol seemed to lessen the number and severity of the attacks—particularly in cases where nausea and vomiting were present."

When the metabolism test—rate at which body processes work—showed that the patient was considerably below normal, thryroid extract gave relief.

In speaking again of ergotamine tartrate in the treatment of migraine, Dr. O'Sullivan states that ergotamine tartrate in adequate doses will stop the attacks in over 90 per cent of these patients. Once an attack is cut short by this drug, control of future attacks is assured if it is given promptly.

"While the drug is most effective by hypodermic injection, if two to four tablets are dissolved under the tongue early in less severe attacks, they are of benefit in 60 per cent of the cases.

Fred Smith & Co.
Auctioneers and Expert Valuators
Authorities on Antiques and Works of Art.

AUCTION SALE TODAY AT 2:00 P.M.
Large selection of Household Furniture, Electric Washer, Twin Bedroom Suite, Blue Stair Carpet (27 inches wide), as previously advertised.
SALE DAYS:
Monday and Thursday at 2 P.M.
FRED SMITH & CO.
Auctioneers G 4913

Maynard & Sons
AUCTIONEERS

Check this Page for GIFTS For FATHER'S DAY

Just a little gift for father . . . to let him know you have not forgotten his kindness and care during the years that lie behind you on life's trail . . .

SUNDAY, JUNE 16

"Dad" Will Appreciate an "IDLER" Ensemble SLACK SUIT

Just as we expected, the "Idler" Two-Piece Sport Ensemble has won great acclaim by men of all ages. Not only are they smart in appearance, they are comfortable, allow freedom of movement, while maintaining a distinctive dignity.

We are showing a new line of "Idler" Two-Piece Slack Suits — tailored from **TROPICAL WORSTEDS** — in shades of green, blue, sand and brown. The shirt has long sleeves and two button-down breast pockets. The pants have two pleats and zipper fly. You may select matching or contrasting shades.

"Idler" Slack Suits Are Perfect for Cool Summer Comfort and Freedom of Action. Suits That Are Suitable. Priced **$10.95**

—Men's Clothing, Main Floor

Dollar Gifts for Dad

Elastic Braces — Narrow or wide. A pair **$1.00**
Men's Leather Belts — In a variety of colors. Each, **$1.00**
White Linen Handkerchiefs — With initial. **3** for **$1.00**
Men's "Colorfix" Handkerchiefs — Special value, at **3** for **$1.00**
Men's Ties—Silk or wool, shown in many colorings. A useful gift **$1.00**
Men's Wide-End Ties — Of selected silks. Colorful designs ..... **55¢**
2 for **$1.00**
Men's Socks — Of botany wool. A pair **$1.00**
Men's Wool Socks—Various patterns and colors. **2** pairs for **$1.00**

—Men's Furnishings, Main Floor

FATHER'S DAY CARDS

A good selection to "Father" or "Dad" with suitable greeting from small children and their grown-up sisters or brothers. Prices **5¢** to **35¢**

—Cards, Lower Main Floor

Remember, "Dad" Is Always Glad to Have a Few New Shirts

You may choose readily from our stock of SHIRTS by Arrow, Forsyth and Tooke. Shirts with fused collar attached or two separate collars.

A complete range of newest patterns and colors—for business or sport wear — and three different sleeve lengths.

Shirts with collar attached ..... **$2.00** to **$3.50**
Shirts with separate collars ..... **$2.25** to **$3.75**

Student Prince Shirts—By "Brill". These are of fine broadcloth, with new a-wilt fused collar attached. A superior shirt for quality and comfort. Plain colors and fancy stripes. A variety of colors. Three different sleeve lengths. All sizes **$1.65**

Men's Sport Shirts — Designed to be worn over trousers—if desired. They have collar attached, two pockets, button or half-zipper front; long or half sleeves; pastel shades. All sizes **$1.75, $2.00** and **$2.50**

Men's "Hitt" Broadcloth Shirts—By Arrow. With fused collar attached. Plain colors or blue, white, grey and tan. All sizes. Each **$2.00**

Arolustrene Shirts—That have a permanent lustre that has the appearance of silk. They have fused collar attached. Plain colors of white, blue, tan or grey. Three different sleeve lengths. Each **$2.95**

—Men's Furnishings, Main Floor

A SMART STYLE . . .

TWEED SPORT COAT For Dad

You will be proud to see Dad—stepping up the avenue—wearing one of the Sport Coats we are showing at $15.95. They are the smartest shown this season—possessing an envied combination of style and comfort so desirable for Summer wear. We are showing these coats in bold—"Glenurquhart" plaids, "Houndstooth" checks—window pane checks, herringbones and plain cloths. All this season's popular shades. Sport backs—and new, three-button Blade models. In types suitable for regulars, shorts or talls. Sizes 35 to 44 ..... **$15.95**

—Men's Clothing, Main Floor

A PAIR OF "MORLEY" YORKSHIRE

GREY FLANNEL PANTS Will Please Dad. Only $3.95

We were lucky, in the face of present conditions to secure this line—which we are sure cannot be repeated—to sell at the price. Well-tailored pants — light, medium or dark shades—with double pleat, and zipper for young men and plain fronts and buttons for conservative men. Waist sizes 29 to 44. Leg lengths to 34 inches.

—Men's Clothing, Main Floor

GIFTS That Dad Will Prize Throughout His Years

A Wrist Watch—With the latest-style case and fine-grade 15-jeweled Swiss movement. Priced from **$17.50**

"Rolex" Wrist Watch—Dustproof, waterproof, with a 15-jewel movement. Priced at ..... **$25.00** to **$42.00**

Men's Pocket Watches—With a 15-jewel high-grade movement—in a white or yellow case. Priced from **$9.50**

A Signet Ring—Very neat rings of 10-k yellow gold. Priced from **$7.00**

Men's Signet Rings—Of 10-k gold set with diamonds **$13.50**

Famous Rolls Razor—Priced from **$6.95**

"Wahl" Eversharp Pencil and Pen Sets — **$2.50** to **$12.75**

Ronson Cigarette Lighters—From **$5.00**

Ronson Cigarette Case and Lighter Combinations — At **$9.00**

Military Crests Applied for Small Additional Charge

Sunbeam Shavemaster — A high-grade electric razor. At **$16.95**

—Jewelry Store, Gov't and View Streets

PYJAMAS FOR DAD

Pyjamas—Of fine English broadcloth, fashioned with lapel collar and "Lastex" waistband on trousers. A variety of fancy stripes and designs. Various colorings. All sizes. A suit **$3.50**

Broadcloth Pyjamas—With lapel collar, stripe patterns and an assortment of colors. Full cut. Trousers have draw string. All sizes. A suit **$1.79**

Pyjamas of Yama Cloth — A very fine grade flannelette. These are light weight, fashioned with kite front. Frog and button fastening or lapel collar. Very roomy and specially desirable for Summer. All sizes. A suit **$1.95**

—Men's Furnishings, Main Floor

Dad Will Enjoy a Suit of Cool Underwear

We Suggest—

Penman's No. 222 — Summer weight, two-thread balbriggan. Shirts with short or long sleeves. Drawers knee or ankle length. A garment ..... **85¢**

Penman's No. 222, Combinations — Short sleeves and ankle length. A suit **$1.50**
Short sleeves and knee length. A suit **$1.25**

Penman's 206, Mesh Combinations—Light Summer weight (white). Button front, short sleeves and legs. A suit **$1.00**

—Men's Furnishings, Main Floor

Gifts for Dad

Found in the Book and Stationery Departments

VERY HANDSOME TIE RACKS—With carved heads of dogs, etc., for decoration. These racks are firmly made, very artistic in design and make a very useful gift. Price **$1.25**

BOOK ENDS—A most attractive line by the same manufacturer as the above tie racks. Very acceptable as a gift, and Canadian made. Each **$1.25**

FIELD GLASSES—A gift that is sure to give Dad a pleasant surprise. At ..... **$2.49, $5.00, $15.00** and **$16.50**

KODAK—CAMERAS—One of the most popular designs is the vest pocket "Jiffy." Size of picture, 1⅝ ins. by 2½ ins. Price **$4.75**

FOUNTAIN PENS—(Waterman's)—Always reliable and a most appropriate gift for the business man. Fine, medium and broad points to suit any hand. Latest styles. Each ..... **$3.50** and **$3.00**

SKYWRITER PEN AND PENCIL SETS—A choice of black or colored in attractive gift boxes. A set **$1.95**

Good Book on Everyday Affairs or a Detective Story Makes a Nice Gift for Dad . . .

MYSTERY STORIES—A fine selection at, each, **$2.25** and **$2.50**

MYSTERIES in the Reprint Edition ..... **98¢**

Some of the Best-Selling Books Are Non-Fiction

"Step by Step," by Winston Churchill **$3.75**
"Searchlight on Europe," by John De Courcy **$2.50**
"The High Cost of Hitler," by John Gunther **$1.00**
"France at War," by W. Somerset Maugham **$1.25**
"Canada, Europe and Hitler," by Watson Kirkconnell, at **$1.50**
"Roman Fountain," by Hugh Walpole (reminiscence) at **$2.75**

—Books and Stationery, Lower Main Floor

MILITARY BRUSHES, SHAVING SUPPLIES, ETC.

Gift Suggestions for Father's Day

Tally-Ho Lavender Shaving Soap in wooden bowl, **50¢**

Shaving Brush (Simms) with a tube of Shaving Cream, $1.35 value for ..... **98¢**

Yardley's Shaving Bowl with a bottle of Hair Tonic. The two for **$1.00**

Shaving Sets, complete at ..... **$1.00, 50¢** and **25¢**

Colgate's Shavers' Special—Contains Ever Ready Razor, with **2** blades; 1 tube Shaving Cream, and tin of Tooth Powder. All for ..... **29¢**

Military Hair Brushes at, a pair **$5.00, $4.00, $3.25, $2.50** and **$1.75**

Shaving Brushes—A great variety to choose from, at all prices ranging from ..... **$5.00** to **75¢**

Pocket Combs in Cases. Each ..... **25¢, 20¢, 15¢**

—Main Floor

Dad Will Be Proud to Get

A NEW HAT By John B. Stetson

We suggest the Stetson "Play Boy" Hat. A light-weight hat, suitable for Summer and one of the smarter styles of 1940. Unlined, with bound 2⅜ snap brim. Shades are surf grey, popular green, Ascot grey and Argentine brown. Each **$6.00**

The "Week-Ender," also by Stetson. A light-weight hat of finest quality—new mixtures—and new, Stetsilk sweat band. A very comfortable hat and decidedly attractive in appearance. Shown in shades of holly green, Copen blue, and grey mixtures. All sizes. Each **$6.00**

Kensington Hats—By John B. Stetson. Shown in several styles—with bound or raw edge. Some ventilated and light weight. All sizes. Each **$3.65**

—Men's Hats, Main Floor

Make Father's Gift a Comfortable One, Besides Being Useful

Give Him a Roomy Lounge Chair With Smoker Stand $16.75

Regular Price, $19.00—Father's Day Special

Chair has deep restful seat and is well upholstered all over in rich tapestry. Smoker stand is of metal with chromium facings. A real gift special!

Also a Selection of SMOKER STANDS at **$15.25**

At this price we offer four different designs in walnut. Some made with magazine holders at sides. Each complete with ash tray sets.

—Furniture, 2nd Floor

Dial E4141

DAVID SPENCER LIMITED

GIVE "DAD" A PAIR OF OUR

Invictus SHOES Real Quality Shoes at $8.50

INVICTUS—While possessing qualities that insures them long wear, are also built for comfort and style appearance. Invictus shoes have always kept their promise of better footwear value and are worth more than ever the price you are asked to pay. Give dad a pair and let him enjoy the marvelous comfort of their fitting.

SLIPPERS FOR DAD—Packards, black and brown Romeos—and black and brown operas. A pair **$4.00**

ALSO BLACK OR BROWN EVERET SLIPPERS— A pair **$2.25**

—Men's Shoe Shop, Arcade Building

What Today Means

"GEMINI"

If June 13 is your birthday, the best hours for you on this date are from 10 a.m. until 12 noon, from 2 to 4 p.m., and from 8 to 10 p.m. The danger periods are from 8 to 10 a.m., from 6 to 8 p.m., and from 10 p.m. until midnight.

Whoever assumes a dictatorial manner today can expect to encounter a great deal of antagonism. An overbearing or domineering attitude will disrupt harmonious conditions and be the primary cause of most quarrels today. You will have to emanate a kindly, friendly spirit to get through the day in a thoroughly satisfactory manner. Procrastination will prove to be an expensive weakness to indulge in, so fight off any inclination you might have to put off attending to things that ought to receive your immediate attention. Most words of wisdom will fall on deaf ears today, so it might be well for you to keep yours open. This ought to be a propitious day for the negotiation of meritorious deals, particularly any involving real estate. Many theories may be exploded today, especially those of purely a speculative nature. Married and engaged couples, as well as those debating their chances of making a success of married life together, want to remember that each and every person is entitled to have their undivided opinion and that it is a mistake to try to impose any other on them.

If a woman and June 13 is your birthday, your physical well-being is apt to be affectd if you permit yourself to do an unnecessary amount of worrying, or if you allow yourself to dwell on subjects that make you nervous or unduly apprehensive. Keep your mind diverted with pleasant subjects, amusing books, or other forms of diversion that will go enlivening and not depressing. Avoid association with the morbid-minded type of individual that derives pleasure through the retailing of gruesome tales and unhappy events. You should endeavor to engage in a line of work that you like and the chances are you can find happiness and profit in teaching, writing, trained nursing, interior decorating, some form of dramatic entertaining, painting, or through the operating of a business of your own. Your matrimonial future, under normal conditions, should be secure and filled with happiness.

The child born on June 13 has generally an exceptional number of lovable traits. This youngster should be given the advantages it can derive from an early religious training and a carefully selected school. According to the effort this youngster puts forth will be the degree of its future success, so everything must be done to stimulate its ambition and exertions.

If a man and June 13 is your natal day, if you have worthy aspirations you ought to travel far along life's highway. As a naturalist, astronomer, agriculturist, engineer, sales representative, manufacturer, actor, artist, musician, or business executive you may surprise yourself and friends with your accomplishments.

(Released by The Bell Syndicate, Inc.)

GREEK STEAMER SINKS

ATHENS, June 12 (AP).—The 2,947-ton Greek steamship Zinavia struck a mine today and sank near the Island of Pantelleria, between Sicily and Tunisia. Two of the crew of thirty are missing. Greek passenger ships have canceled service to Mediterranean ports, except those in Greek coastal waters.